

EXISTING FRONT ELEVATION

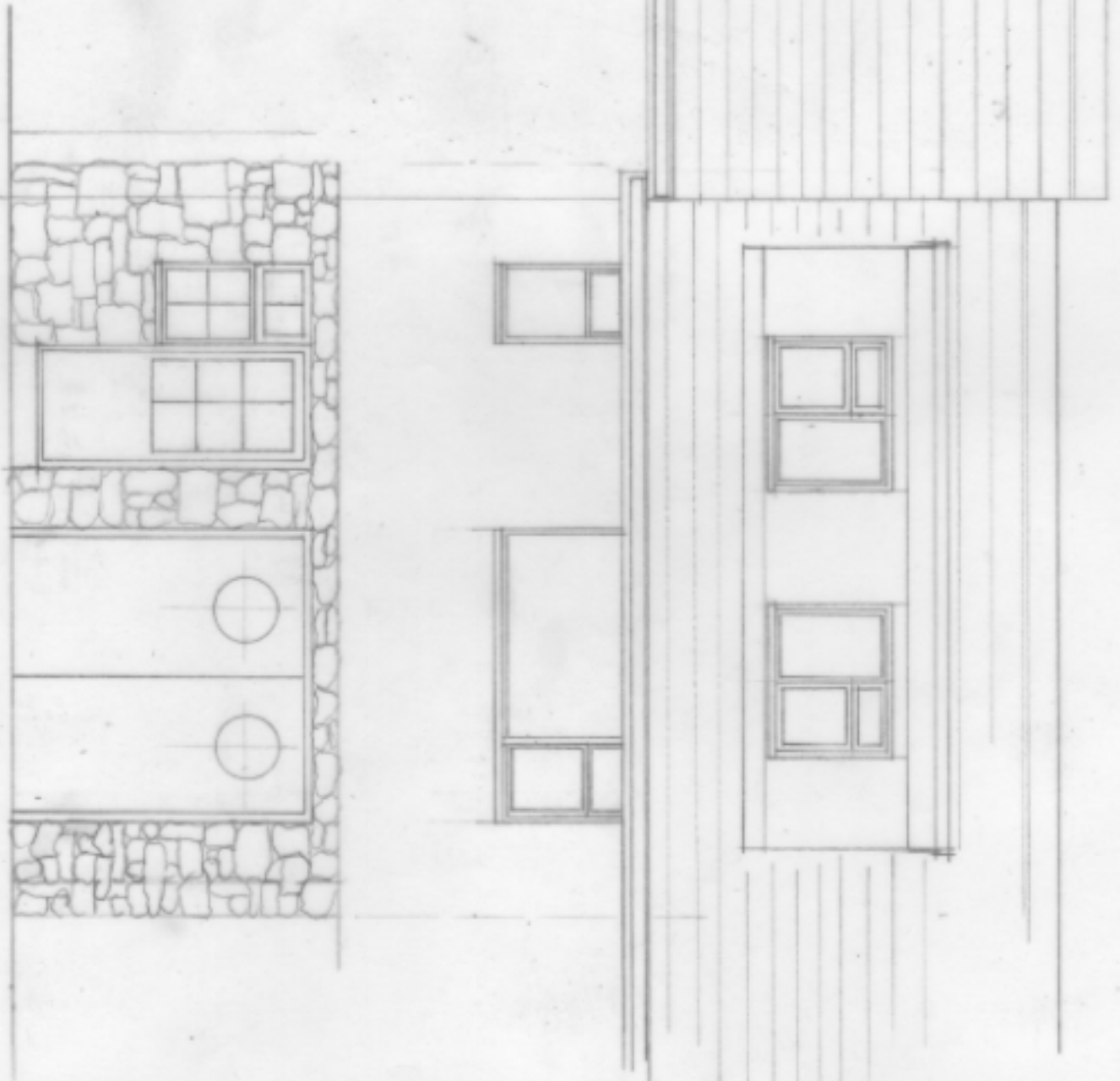

PROPOSED REAR ELEVATION

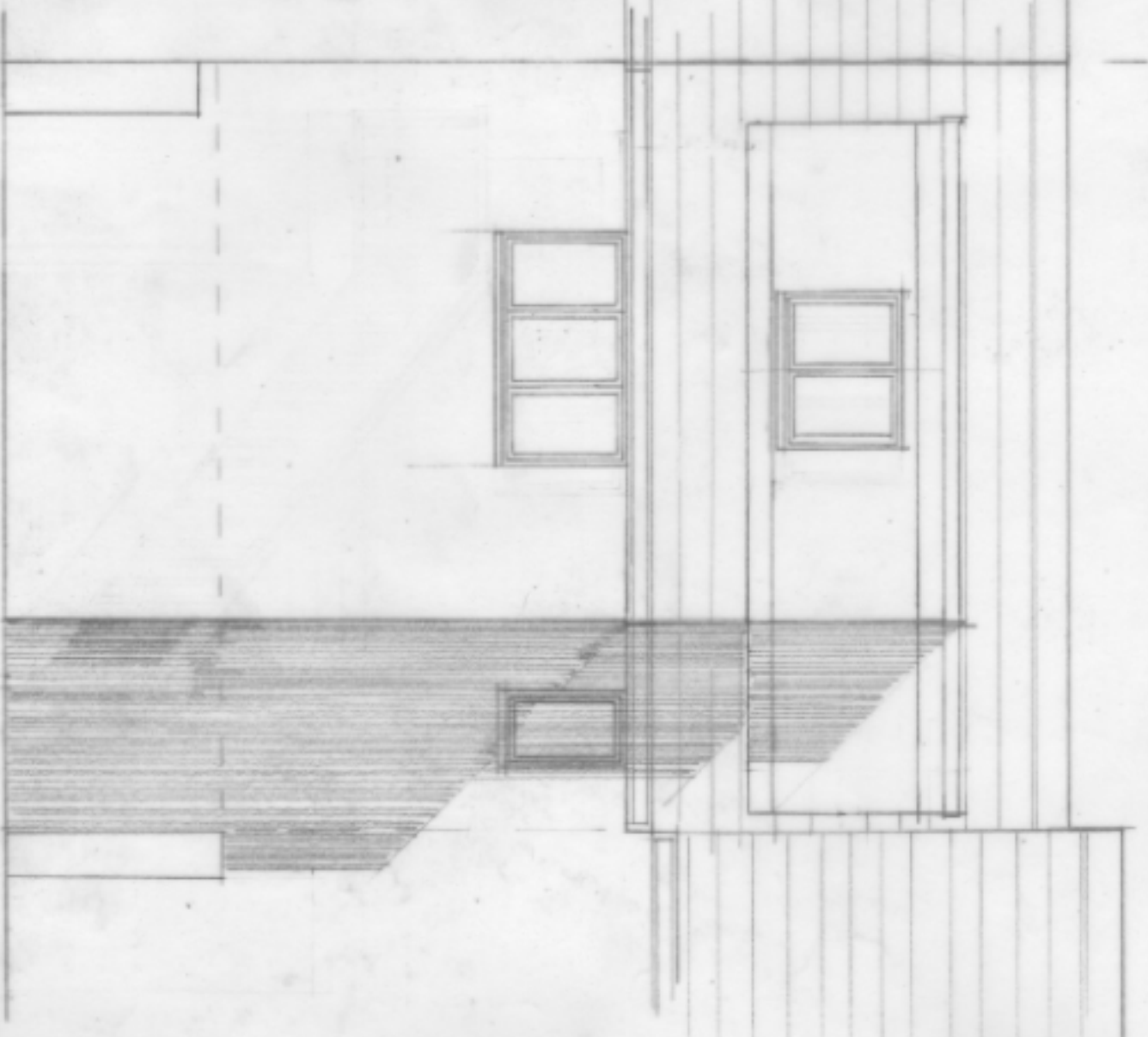

By: Minor Amendments  
A: Planning Changes  
15/11/17  
12/16

**ISLANDS ARCHITECTS**  
 Porthcressa, St Mary's, Isles of Scilly, TR21 0JQ and  
 6 Manor Farm Close, Pimpeme, Blandford, Dorset, DT11 8XL  
 01258 480040

**Project:**  
 Proposed Extension, Roanoke, Porthcressa  
 St Mary's, Isles of Scilly

**Client:**  
 Georgia and Adam May

**Drawing:**  
 Existing South Elevation and Proposed North Elevation

**Scale:**  
 1:50@A3

**Drawn:**  
 bdc 06.09.16

**Dwg No:**  
 2061 / 03 B