

# NEWMAN HOUSE (ANNEXE) ELEVATIONS

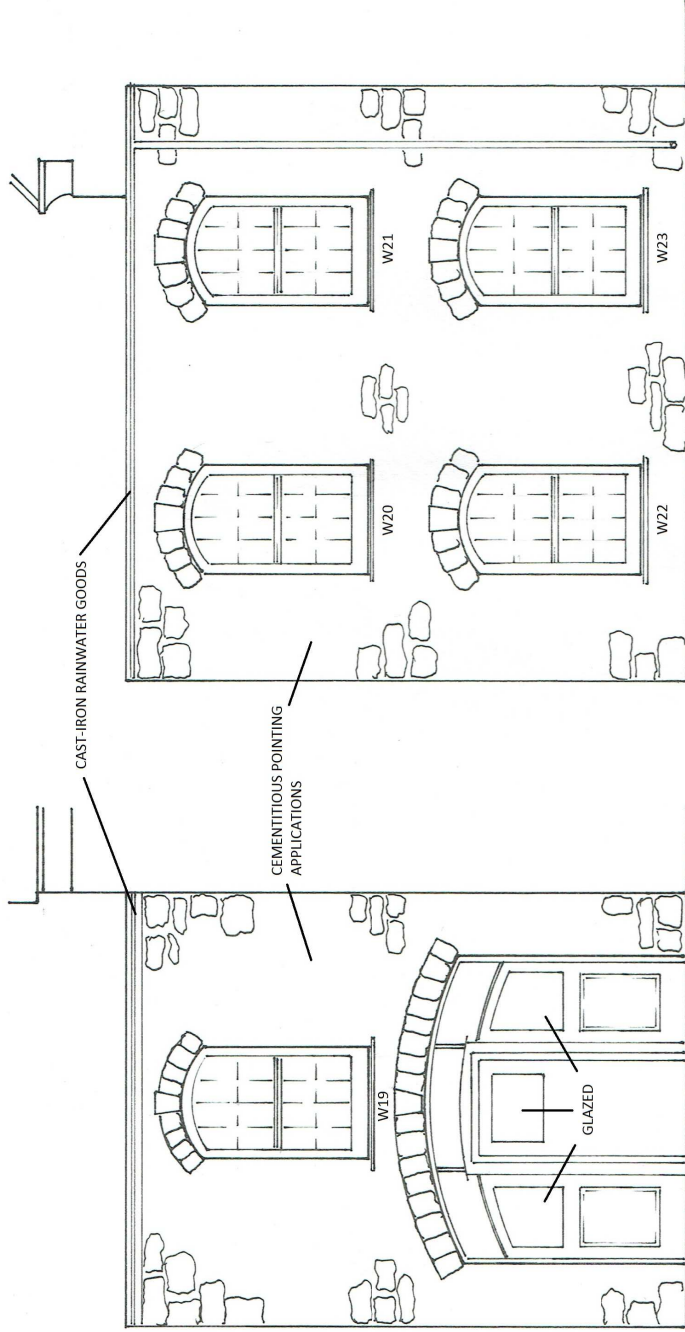

NORTH ELEVATION

EAST ELEVATION

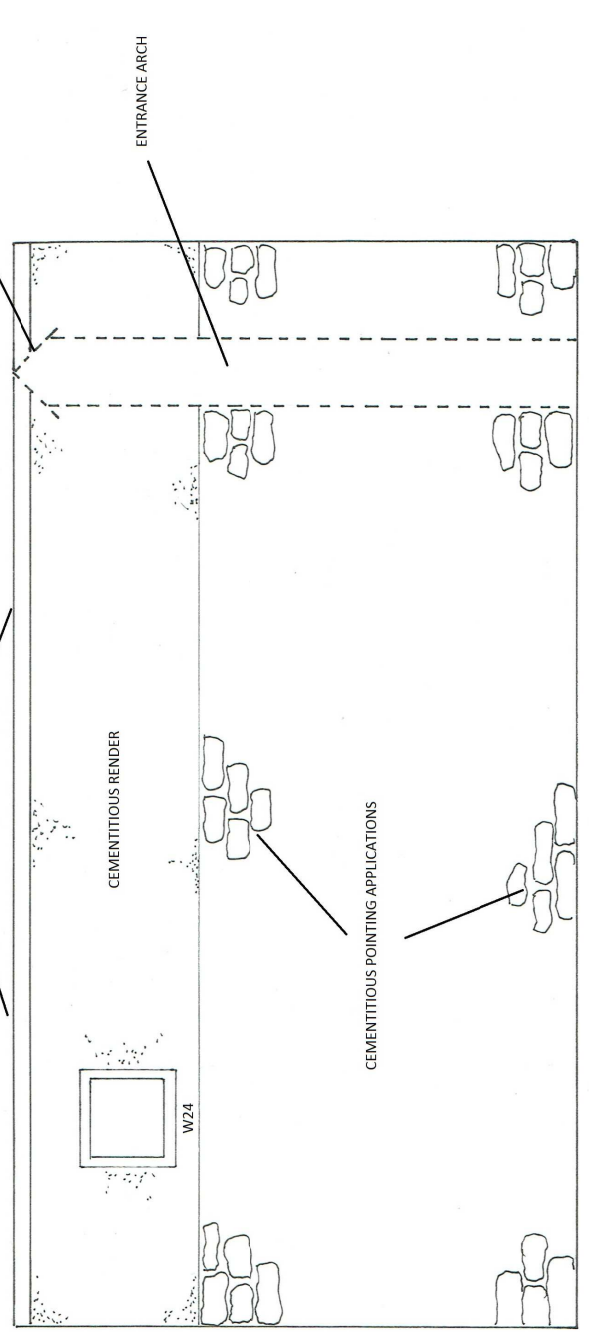

SOUTH ELEVATION

Notes:

1. ALL ELEVATIONS - REMOVE CEMENTITIOUS POINTING APP'NS
2. SOUTH ELEVATION-REMOVE CEMENTITIOUS RENDER
3. ASPHALT ROOF TO BE FULLY INSPECTED
4. CAST-IRON GOODS TO REMAIN IN SITU THROUGHOUT WORKS
5. ENTRANCE ARCHWAY (to be addressed at a later phase)
- 6.
- 7.
- 8.
- 9.
- 10.
- 11.
- 12.

Additional Information:

ALL PROPOSED WORKS REF TO: HERITAGE ASSESSMENT-PROPOSAL/S  
ALL MEASUREMENTS TO BE CHECKED ON SITE

**APPROVED**

DRAWING / REF No: NH/10516/ANNEXE-ELEVS/02

**Leslie Cornell**  
BUILDING RESTORATION LTD

CUSTOMER NAME: LARISSA WAKEFIELD & CYNTHIA RICKMAN  
SITE ADDRESS: NEWMAN HOUSE, THE GARRISON, ST MARYS, TR21 0LS  
DATE DRAWN: NOVEMBER 2016  
SCALE: 1:50  
DRAWN BY: LESLIE CORNELL

www.cornellcob.co.uk