

WEST ELEVATION (PROPOSED)

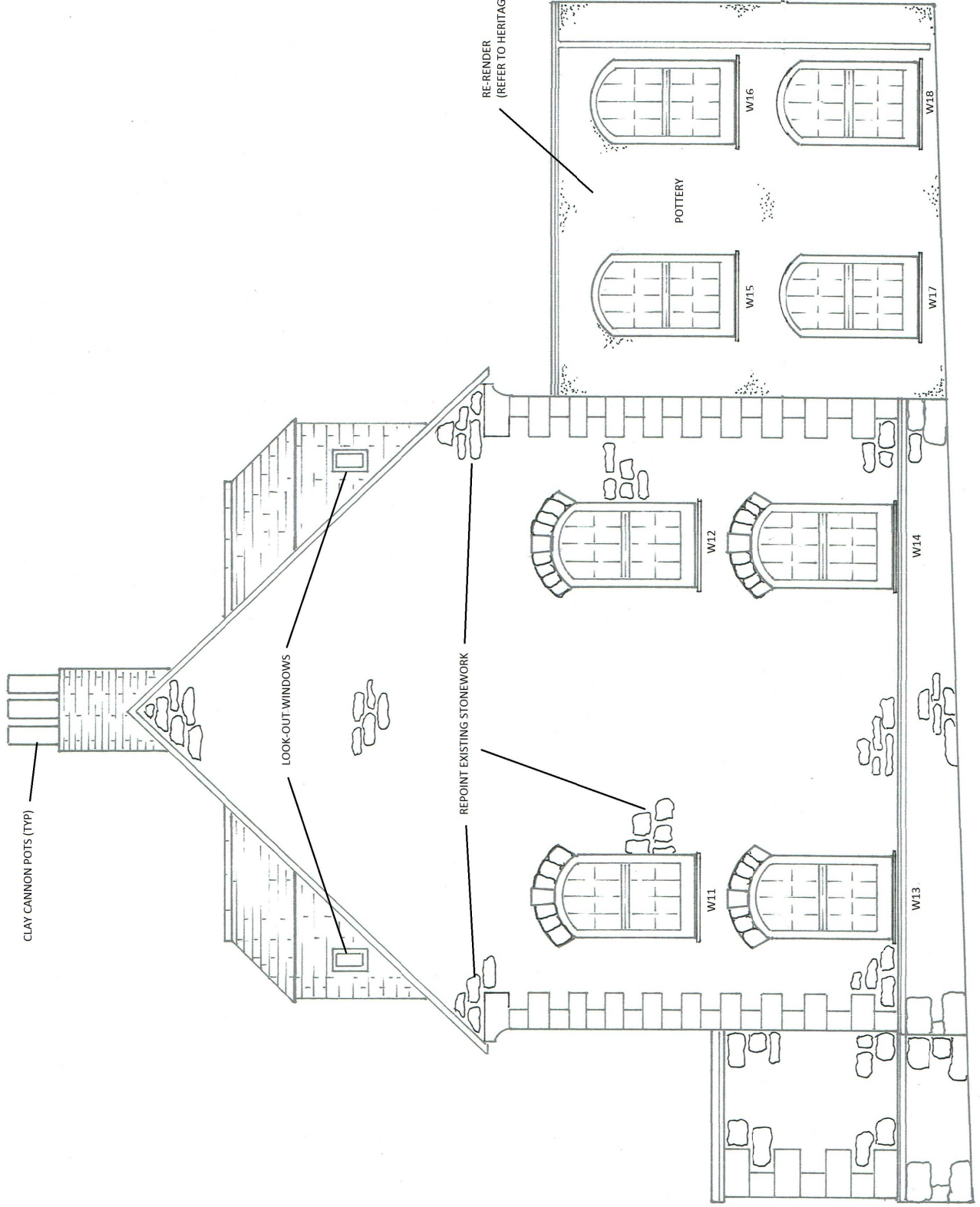

APPROVED

DRAWING / REF No: NH/10516/ELEV-WST/04

Cornell
BUILDING RESTORATION LTD

CUSTOMER NAME: LARISSA WAKEFIELD & CYNTHIA RICKMAN
 SITE ADDRESS: NEWMAN HOUSE, THE GARRISON, ST MARYS, TR2 10LS
 DATE DRAWN: NOVEMBER 2016
 SCALE: 1:50
 DRAWN BY: LESLIE CORNELL
www.cornellcob.co.uk

Notes:

1. REPOINT ALL EXPOSED STONEMWORK - REF TO: HERITAGE ASS'NT
2. LOOK-OUT WINDOWS (X2) INSITU RESTORATION/DECORATION
3. W11 - W18 INSITU RESTORATION/DECORATION
- 4.
- 5.
- 6.
- 7.
- 8.
- 9.
- 10.
- 11.
- 12.

Additional Information:
 ALL MEASUREMENTS TO BE CHECKED ON SITE