

WEST ELEVATION (EXISTING)

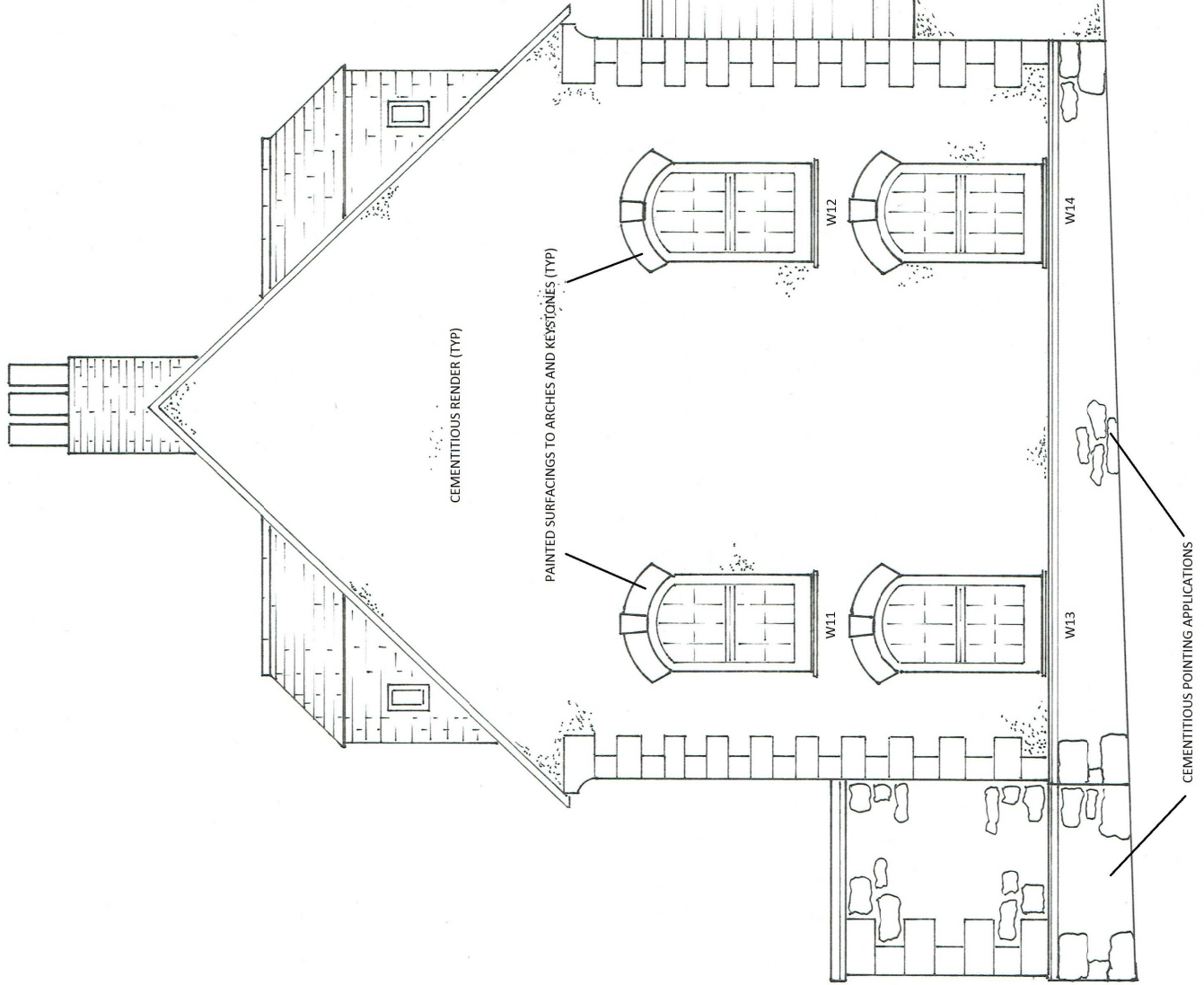

APPROVED

DRAWING / REF No: NH/10516/ELEV-WST/03

Leslie Cornell
BUILDING RESTORATION LTD

CUSTOMER NAME: LARISSA WAKEFIELD & CYNTHIA RICKMAN
 SITE ADDRESS: NEWMAN HOUSE, THE GARRISON, ST MARYS, TR21 0LS
 DATE DRAWN: NOVEMBER 2016
 SCALE: 1:50
 DRAWN BY: LESLIE CORNELL

www.cornellcob.co.uk

Notes:

1. 1st FLOOR SLATE TO POTTERY TO BE REMOVED
2. CEMENTITIOUS RENDER TO BE REMOVED (GABLE)
3. CEMENTITIOUS POINTING APP'S TO BE REMOVED
4. REMOVE PAINT APPLICATIONS (ARCHES AND KEYSTONES)
- 5.
- 6.
- 7.
- 8.
- 9.
- 10.
- 11.
- 12.

Additional Information:
 ALL PROPOSED WORKS REF TO: HERITAGE ASSESSMENTS-PROPOSALS
 ALL MEASUREMENTS TO BE CHECKED ON SITE