

EAST ELEVATION

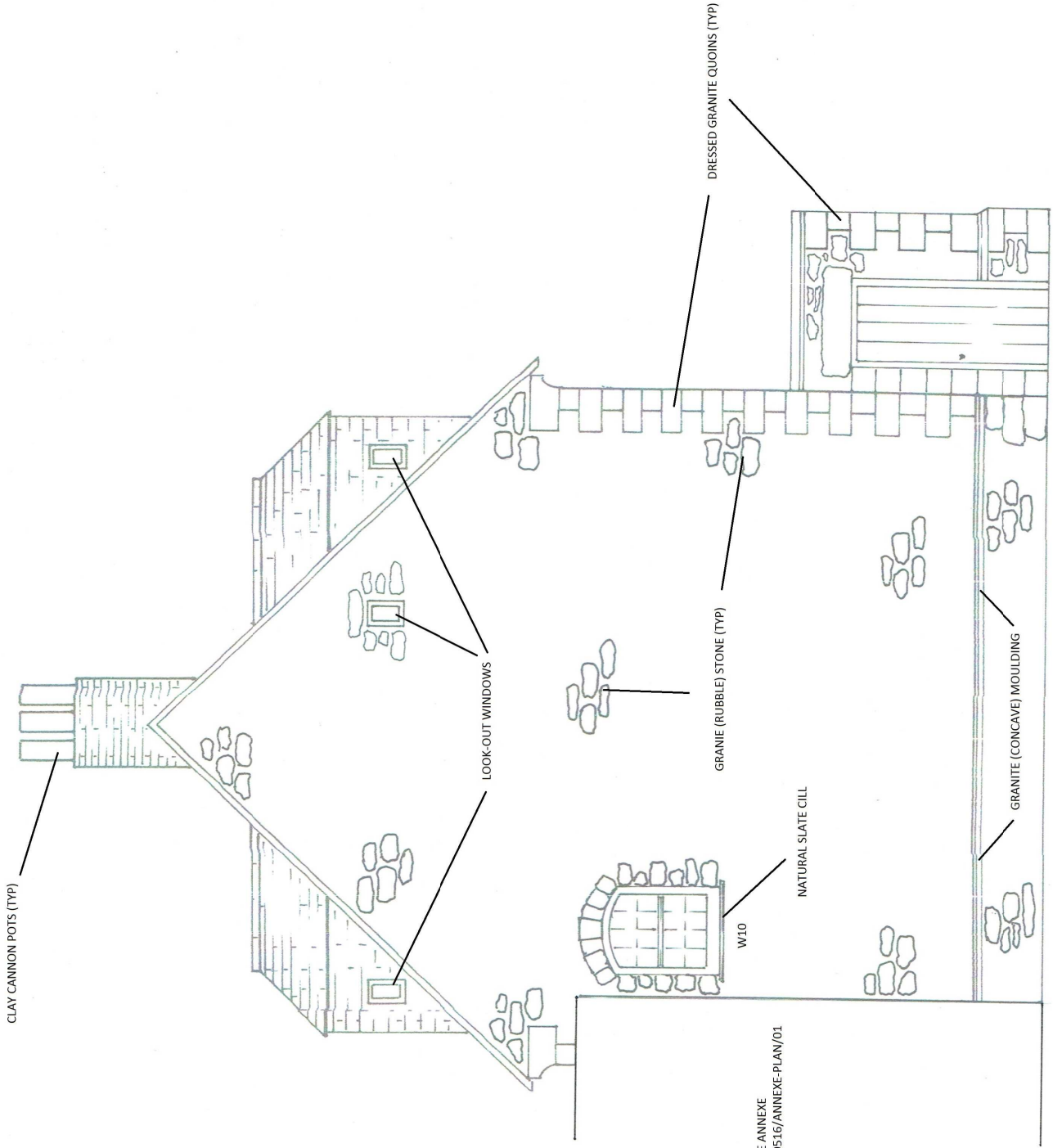

NEWMAN HOUSE ANNEXE
REFER TO: NH/10516/ANNEXE-PLAN/01

Notes:

1. Existing pointing applications are cementitious
2. W10 - In situ Restoration and Decoration
3. Look-out windows (x3) - In situ Restoration and Decoration
- 4.
- 5.
- 6.
- 7.
- 8.
- 9.
- 10.
- 11.
- 12.

Additional Information:

All Proposed Works refer to: Heritage Assessment - Proposal/s
ALL MEASUREMENTS TO BE CHECKED ON SITE

APPROVED

DRAWING / REF No: NH/10516/ELEV-EST/02

Cornell
BUILDING RESTORATION LTD

CUSTOMER NAME: CLARISSA WAKEFIELD & CYNTHIA RICKMAN
SITE ADDRESS: NEWMAN HOUSE, THE GARRISON, ST MARYS, TR21
DATE DRAWN: NOVEMBER 2016
SCALE: 1:50
DRAWN BY: LESLIE CORNELL
www.cornellcob.co.uk