

PROPOSED EAST ELEVATION

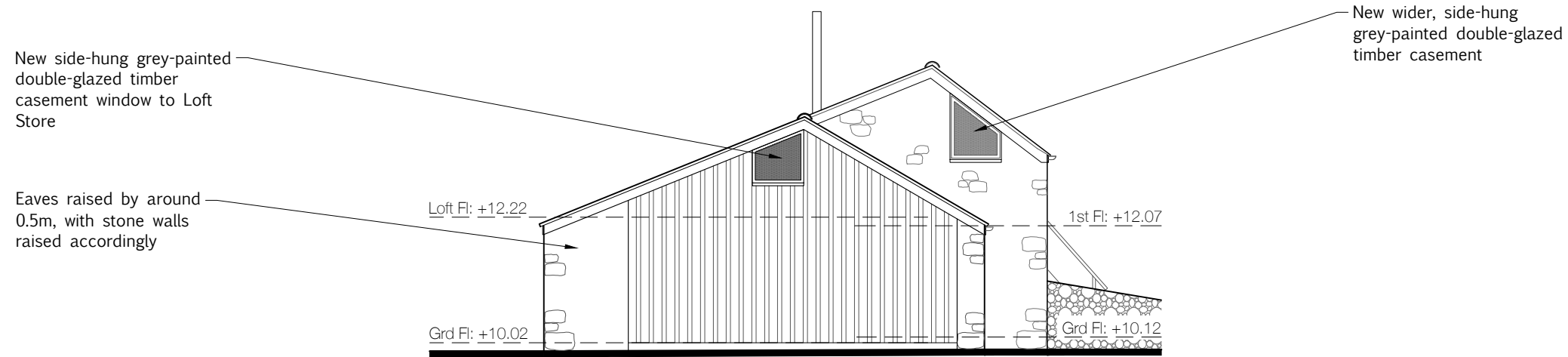

PROPOSED SOUTH ELEVATION



PROPOSED WEST ELEVATION

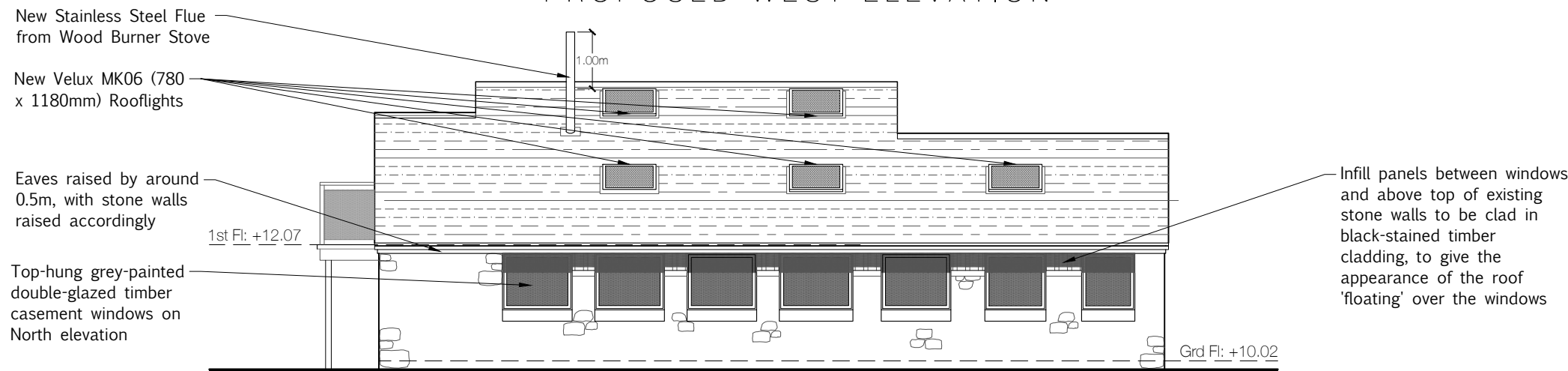

PROPOSED NORTH ELEVATION

Note:  
• All levels shown are notional  
• Direction of North is approximate

**Notes:**  
1. This drawing is the copyright of the Architect and may not be reproduced without licence.  
2. Do not scale off this drawing, use only figured dimensions.  
3. All dimensions and levels are to be checked on site by the Contractor before the commencement of any work and any discrepancies reported to the Architect.  
4. No responsibility can be accepted for errors arising on site due to unauthorised variations from the Architects drawings.  
5. Depth, size and design of foundations shown are preliminary only, actual foundation, depth, size and design may differ depending on site conditions.

- Proposed Materials:**
- Balcony Balustrade: Timber & Glass
  - Windows & Doors: Grey-painted timber
  - Walls: Stone walls to be re-pointed, with black-stained vertical 'board & batten' Larch cladding
  - Roof: New 400 x 200mm Spanish Lugo slate roof, fixed with clips over Boat Shed, existing Cottage roof retained

## PLANNING

No.	Date.	Revision	Checked
A	10/10/16	Rooflights, Solar panels & Notes added	
B	11/10/16	Notes amended	
C	10/02/17	Roof & notes amended	
D	06/03/17	Rooflights reduced, notes amended	

**APPROVED**  
By Craig Dryden at 8:58 am, Mar 22, 2017

Client:  
Ms Bennett

Project:  
Conversion of Shed to extend existing Dwelling:  
The Boathouse,  
Bryher,  
Isles of Scilly, TR23 0PR

Title:  
Proposed Elevations

Scale/s. 1:100 @ A3

Drawn by. CAS Date. 05/10/2016

Project No. 1621 Drawing No. D04 Rev. D

