

DO NOT SCALE FROM THIS DRAWING Except for planning purposes Copyright reserved		
Revisions		
Rev. No.	Date	Revision
-	--	--
Notes		

PROPOSED FLOOR PLAN

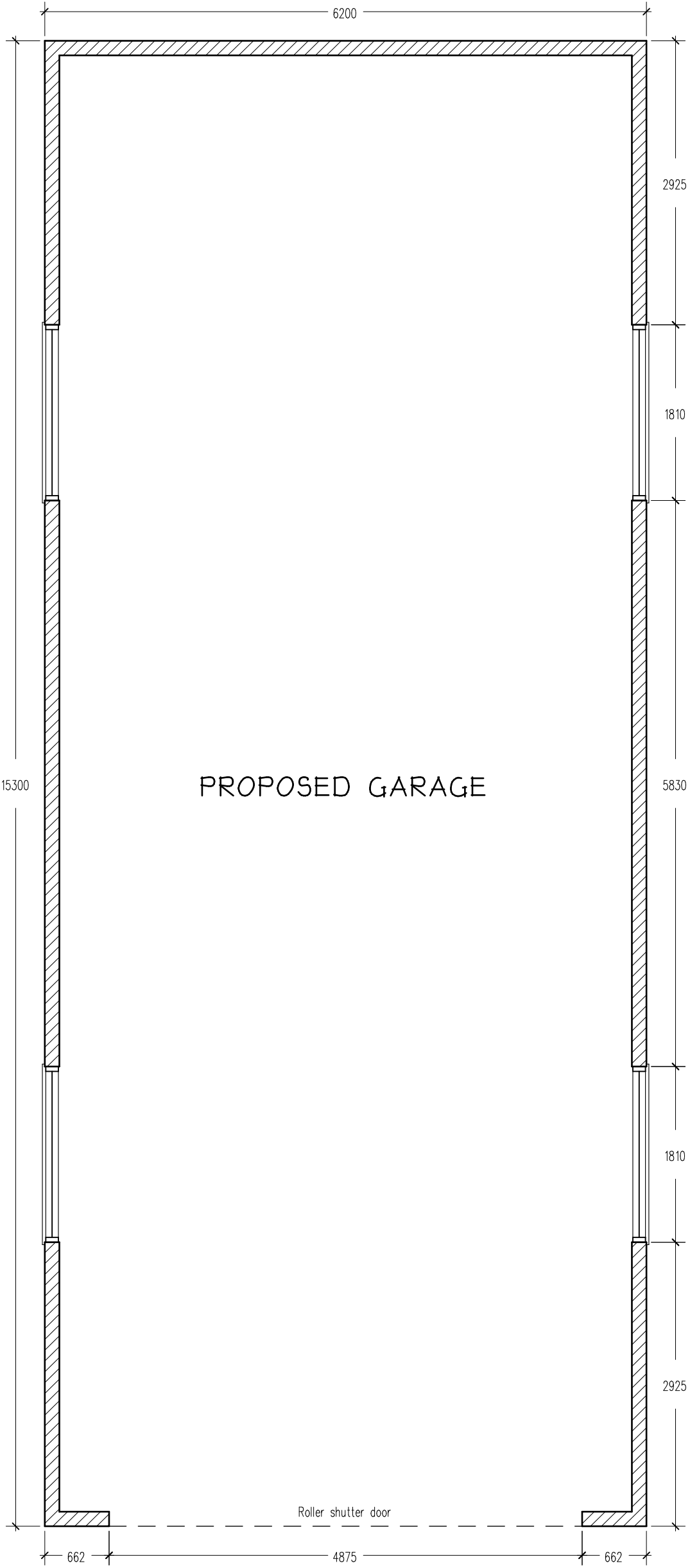

Proposed garage consists of 150mm thick concrete block external walls
to receive sand/cement render & paint finish.
Garage door to front elevation to be aluminium slot roller shutter,
c/w electric opening mechanism – final colour to be confirmed.
Windows to be painted timber framed units
Roof to be corrugated fibre cement roofing sheets on timber rafters

SOUTH ELEVATION (FRONT)

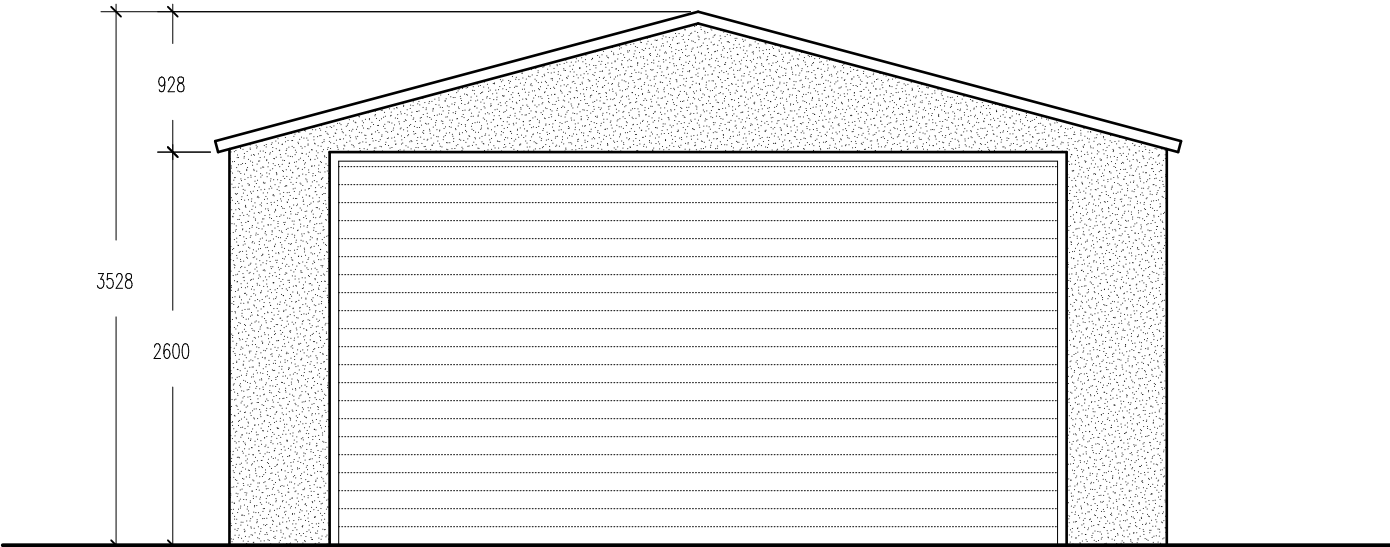

WEST ELEVATION (SIDE)

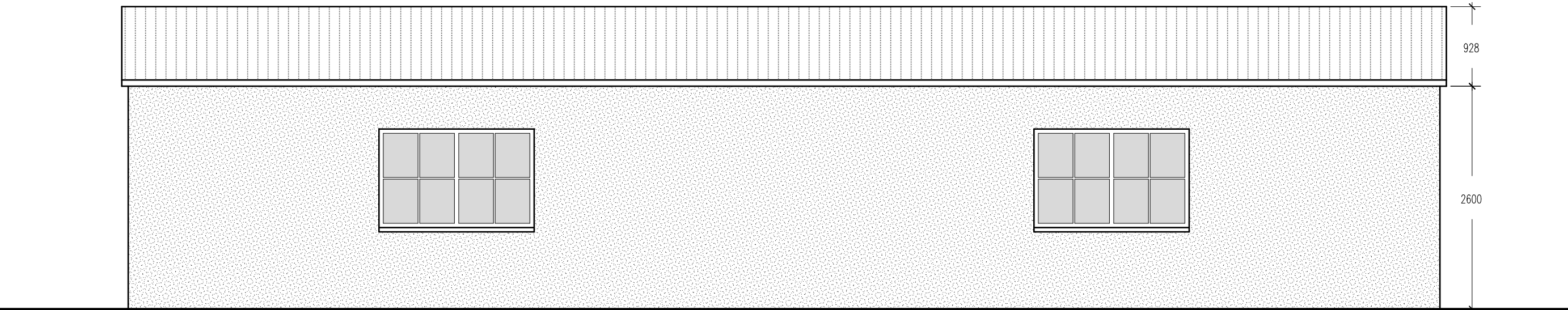

EAST ELEVATION (SIDE)

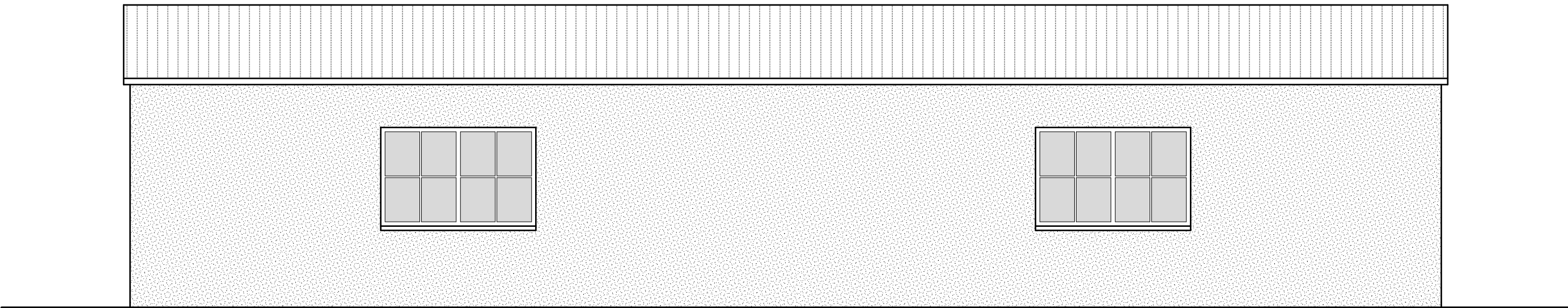

NORTH ELEVATION (REAR)

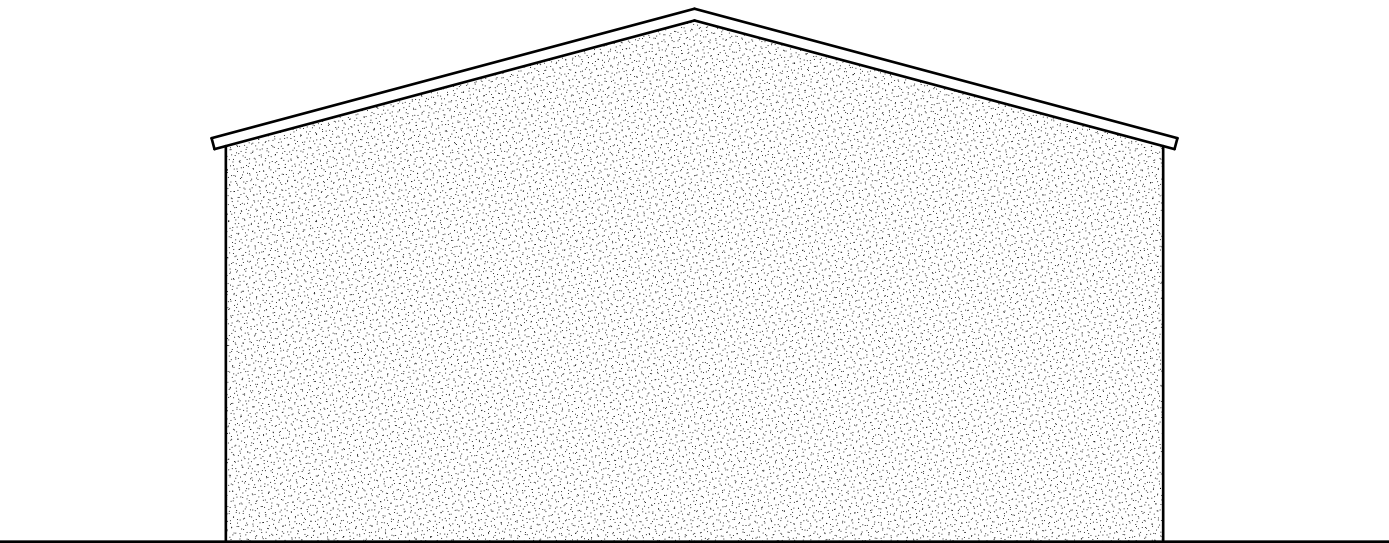

PRELIMINARY

planning • design • architecture
mobile: 07900 366568 • alex@langtonarchitecture.co.uk

Job Title

**ERECTION OF PROPOSED GARAGE AT
HANJAGUE, ROCKY HILL,
ST. MARY'S, ISLES OF SCILLY**

Drawing Scale / Sheet Size	Issue Date	Drawn By
1:50 @ A1	27/04/2017	ALB

Drawing Title	Drawing Number
PROPOSED PLAN & ELES	004/030

CAD File Name

L:\Hanjague, Scilly Isles\004-030_Pro garage