

Auriga Apartment Auriga 7 Porthcressa Road Hugh Town St Mary s Isles Of Scilly TR21

Sheet ⑦ - OJL
ST

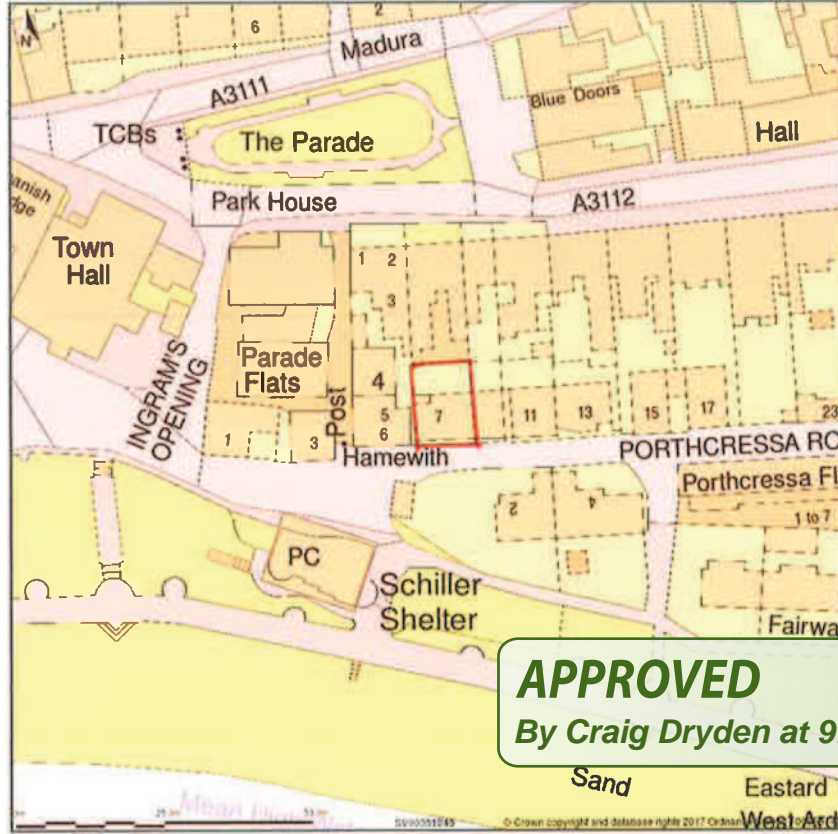

Site Plan shows area bounded by: 90309.73, 10410.21, 90451.15, 10551.63 (at a scale of 1:1250), OSGridRef: SV90381048. The representation of a road, track or path is no evidence of a right of way. The representation of features as lines is no evidence of a property boundary.

Produced on 27th Jul 2017 from the Ordnance Survey National Geographic Database and incorporating surveyed revision available at this date. Reproduction in whole or part is prohibited without the prior permission of Ordnance Survey © Crown copyright 2017. Supplied by www.buyaplan.co.uk a licensed Ordnance Survey partner (100053143). Unique plan reference: #00245478-958500

Ordnance Survey and the OS Symbol are registered trademarks of Ordnance Survey, the national mapping agency of Great Britain. Buy A Plan logo, pdf design and the www.buyaplan.co.uk website are Copyright © Pass Inc Ltd 2017

PLANNING DEPARTMENT
28 JUL 2017

28 JUL 2017

Auriga Apartment Auriga 7 Porthcressa Road Hugh Town St Mary s Isles Of Scilly TR21

Sheet 6-ST

OJL

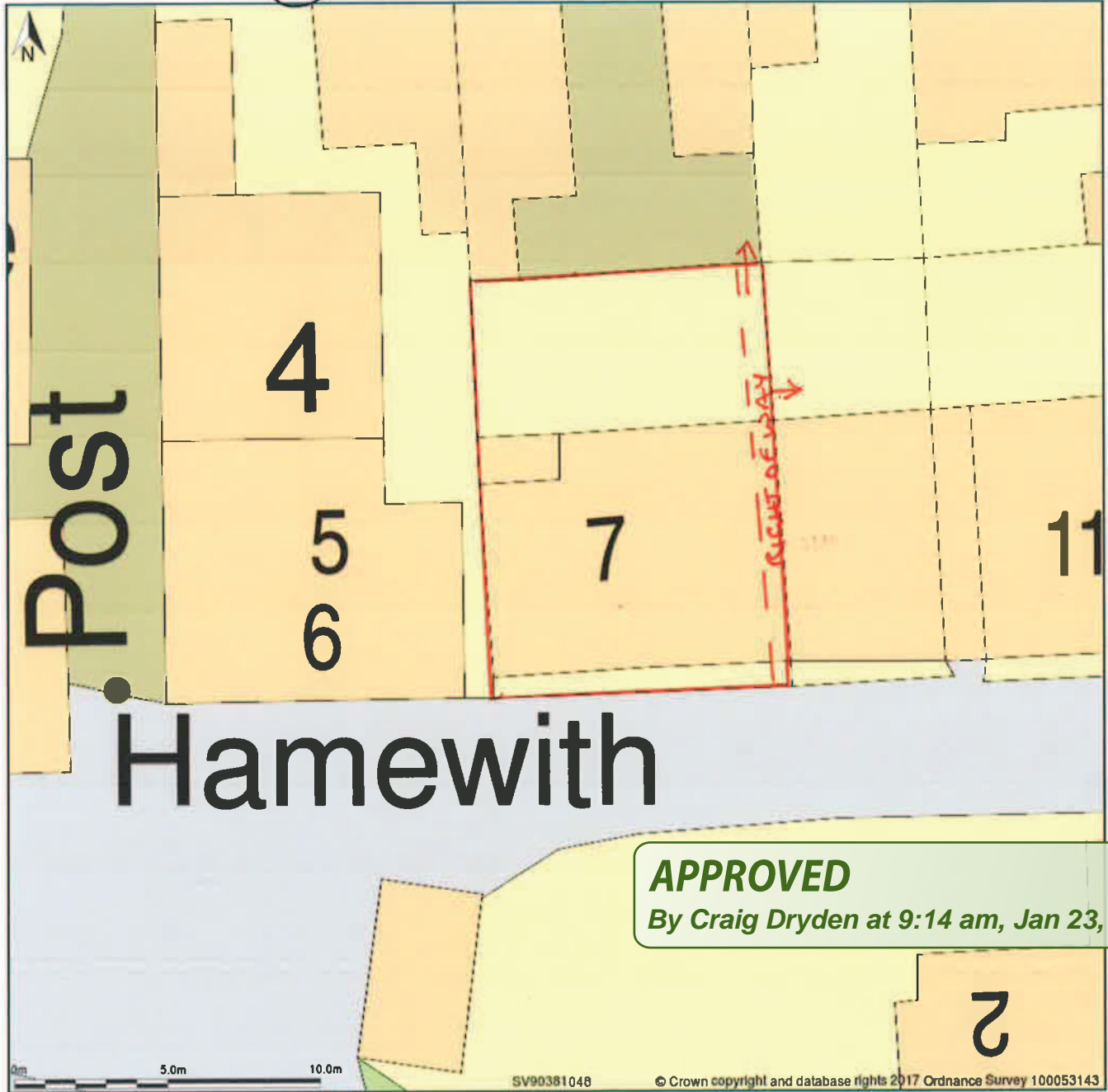

Block Plan shows area bounded by: 90362.45, 10462.91 90398.45, 10498.91 (at a scale of 1:200), OSGridRef: SV90381048. The representation of a road, track or path is no evidence of a right of way. The representation of features as lines is no evidence of a property boundary.

Produced on 27th Jul 2017 from the Ordnance Survey National Geographic Database and incorporating surveyed revision available at this date. Reproduction in whole or part is prohibited without the prior permission of Ordnance Survey. © Crown copyright 2017. Supplied by www.buyaplan.co.uk a licensed Ordnance Survey partner (100053143). Unique plan reference: #00245480-61FE0C

Ordnance Survey and the OS Symbol are registered trademarks of Ordnance Survey, the national mapping agency of Great Britain. Buy A Plan logo, pdf design and the www.buyaplan.co.uk website are Copyright © Pass Inc Ltd 2017

RYS - MR & MRS C. THOMAS

No external alterations to either front or rear elevations to be made



RECEIVED BY THE PLANNING DEPARTMENT
28 JUL 2017

REAR ELEVATION



FRONT ELEVATION

DATE - OCT 2001
SCALE - 1:100
T. J. HIRDON ARCS
CLOWDISLEY
ST MARYS
ISLES OF SCILLY
TEL 01722 622423

APPROVED
By Craig Dryden at 9:14 am, Jan 23, 2018

CT-A-2A

Aunga Sheer (2) - ST

Existing ground floor

RECEIVED BY THE PLANNING DEPARTMENT
28 JUL 2017

IP-17-058

GROUNDS
FLOOR

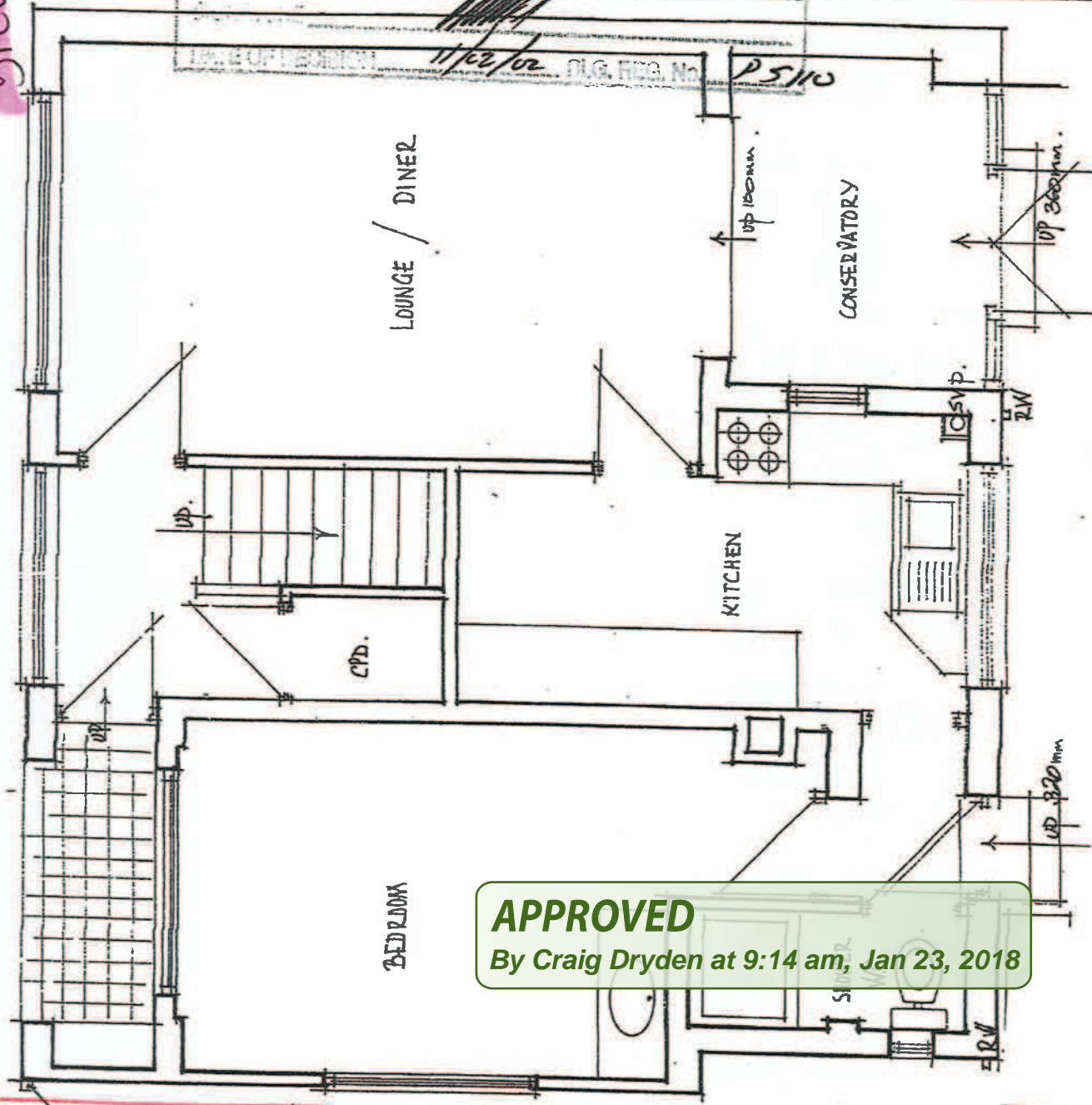

DATE OF DESIGN 11/02/02 P.S.110

DATE - OCTOBER 2001
SCALE - 1:50

T.J. HIRON ARCHS
'CLOWDISLEY'
ST MARYS
TEL-01720 421563

CT-A-1

APPROVED
By Craig Dryden at 9:14 am, Jan 23, 2018

Right of Way from Properties at Rear.

Aunga Sheet 3 - Proposed internal changes to entrance

RECEIVED BY THE
PLANNING DEPARTMENT
28 JUL 2017

GROUND
FLOOR

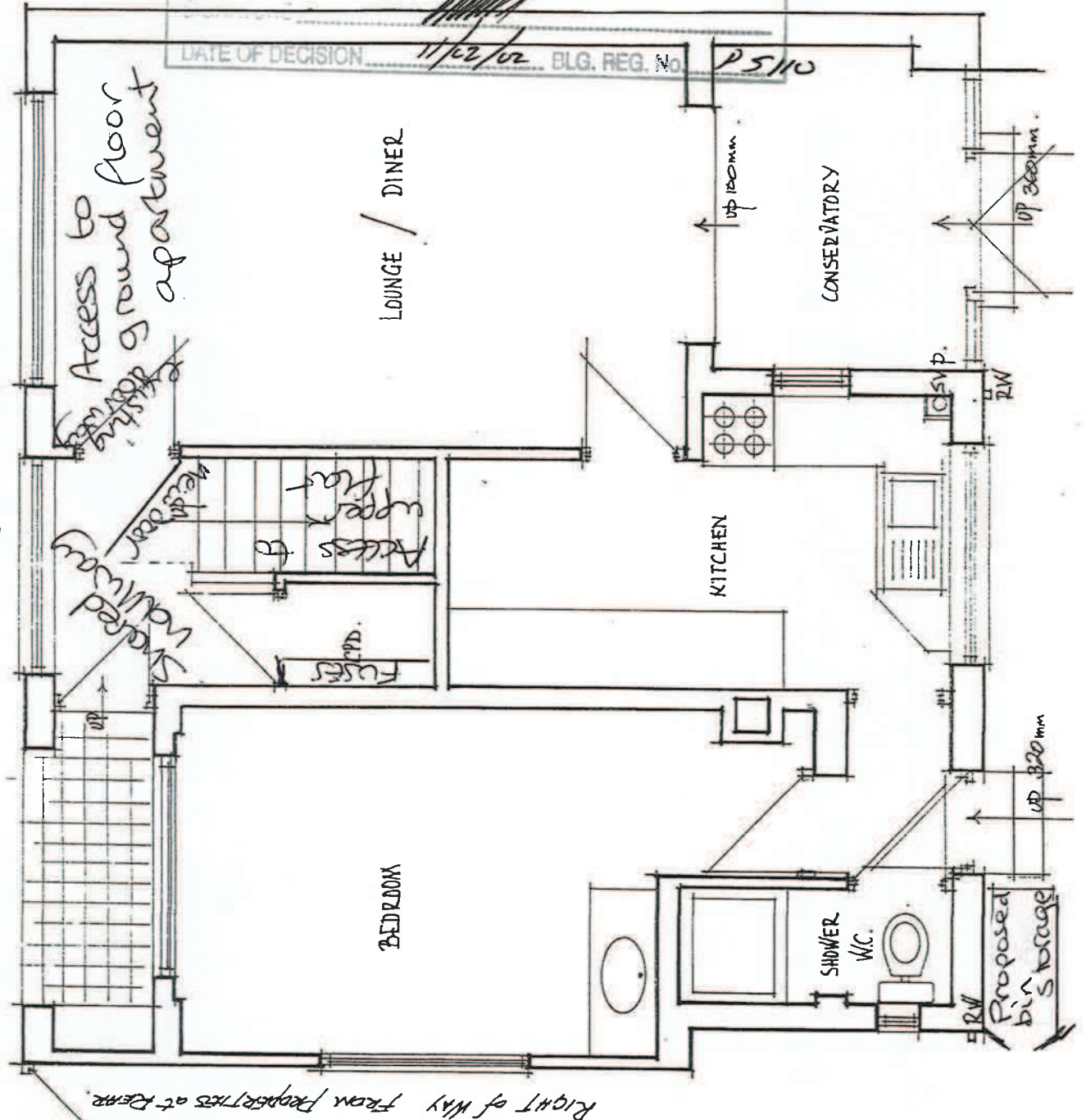

P-17-058

APPROVED
By Craig Dryden at 9:14 am, Jan 23, 2018

OF THE ISLES OF SCILLY
Planning Department
BUILDING REGULATIONS
APPROVED
DRAWINGS YEARS FROM DATE BELOW

DATE - OCTOBER 2001
SCALE - 1:50

T.J. HIRON ARCS
'CLOWDISLEY'
SE MARYS
TEL-01720 421563

CT-A-1

Right of Way from Properties at Rear

Aviuga Sheet (4) - S1

RECEIVED BY THE PLANNING DEPARTMENT 28 JUL 2017

IP-17-058

Scale 1:50

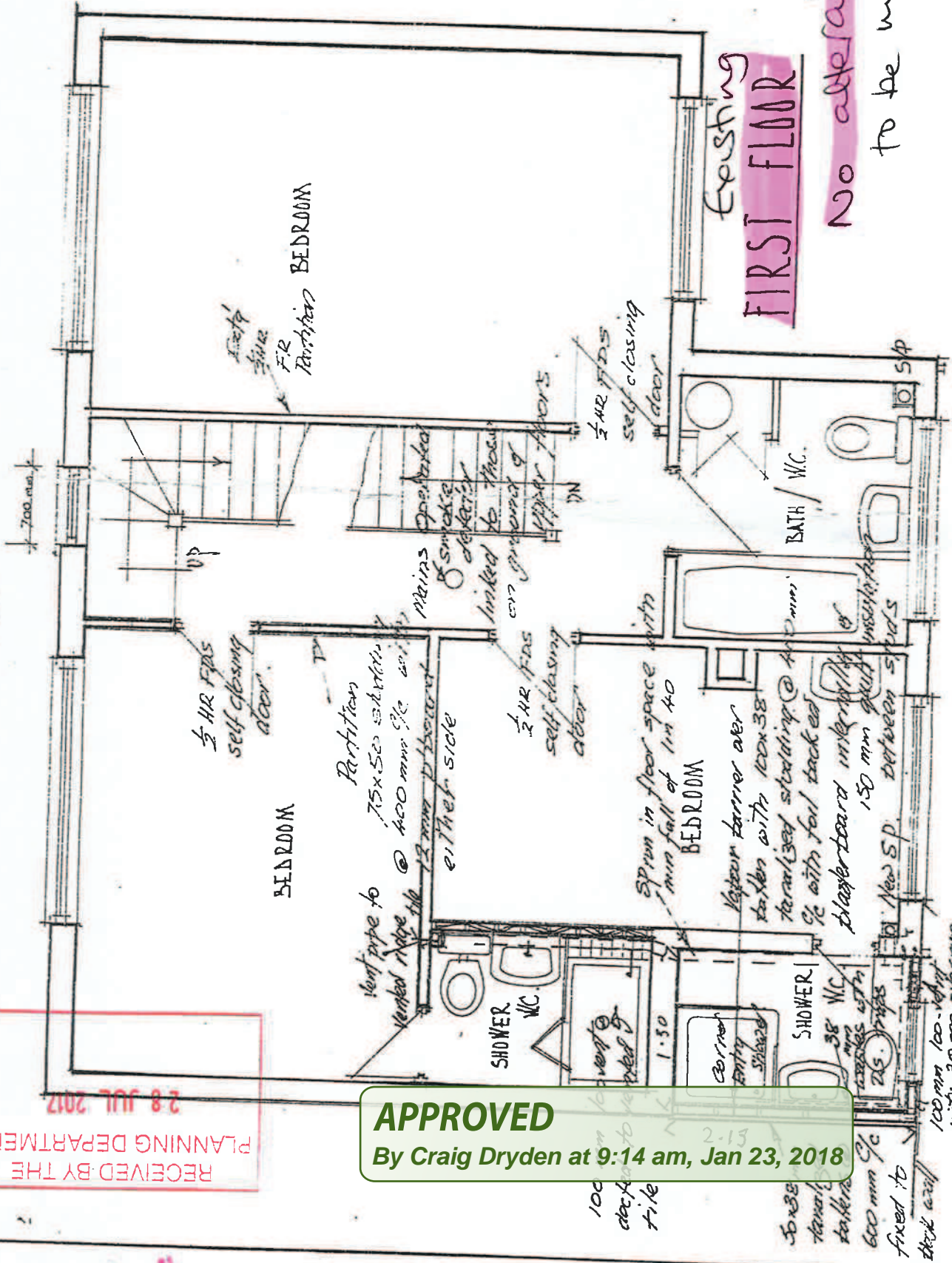
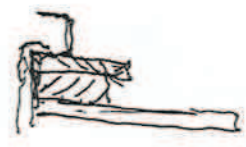

existing
FIRST FLOOR

No alterations to be made

APPROVED
By Craig Dryden at 9:14 am, Jan 23, 2018

100 mm concrete to be tiled

2.15

base to be tiled
600 mm x 600 mm tiles
fixed to brick wall

100 mm 100-vent
with 30 sec overrun

AURIGA' PORTHCESSA ROAD S. MARYS

Sheek (S) - S1

A A

No Alterations to be made

Existing 2nd Floor

P-17-058

RECEIVED BY THE PLANNING DEPARTMENT 21 JUL 2017

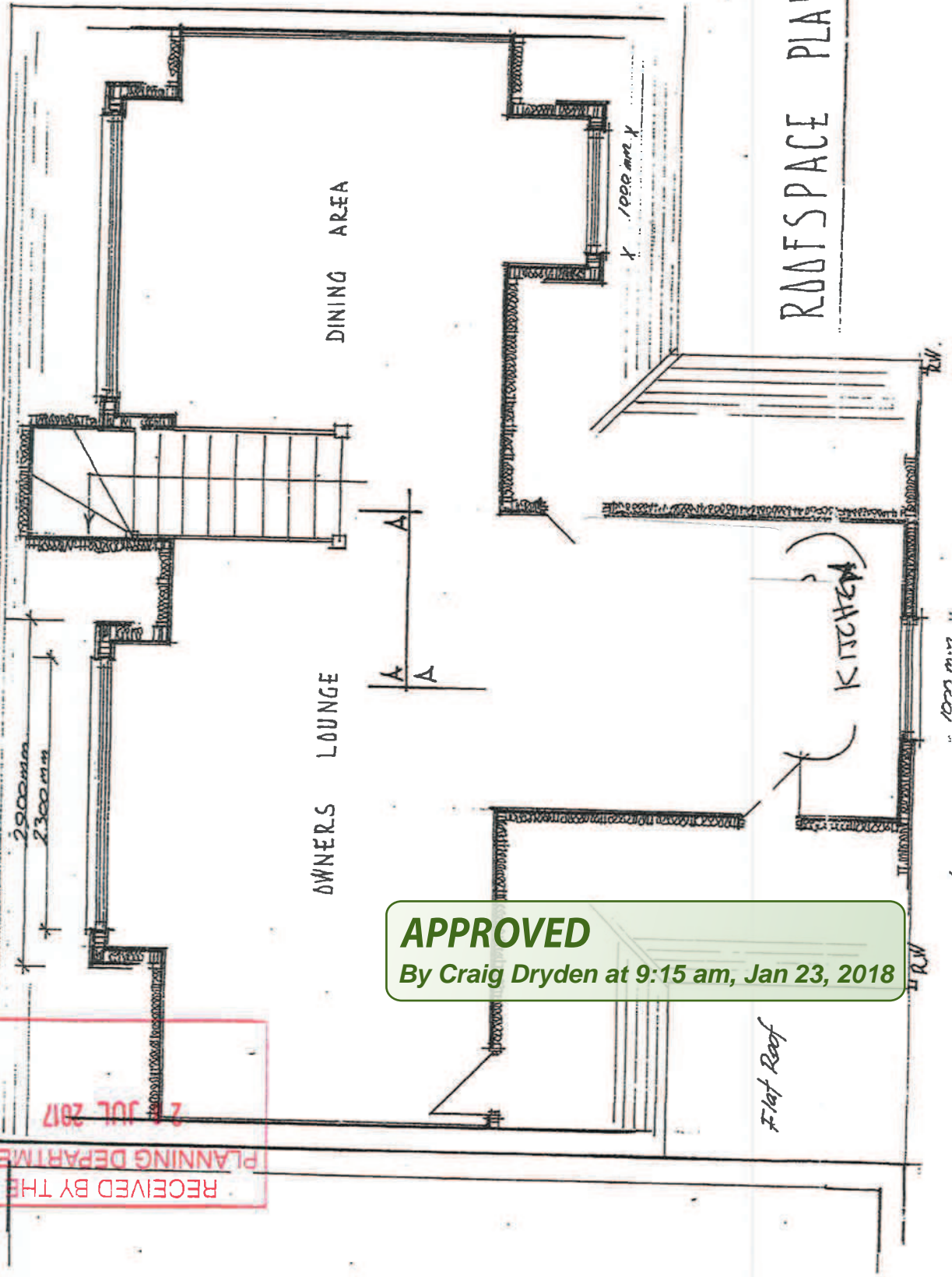

Scale 1:50

APPROVED
By Craig Dryden at 9:15 am, Jan 23, 2018