

RECEIVED BY THE
PLANNING DEPARTMENT
21 JUL 2017

Crebinick Guest House

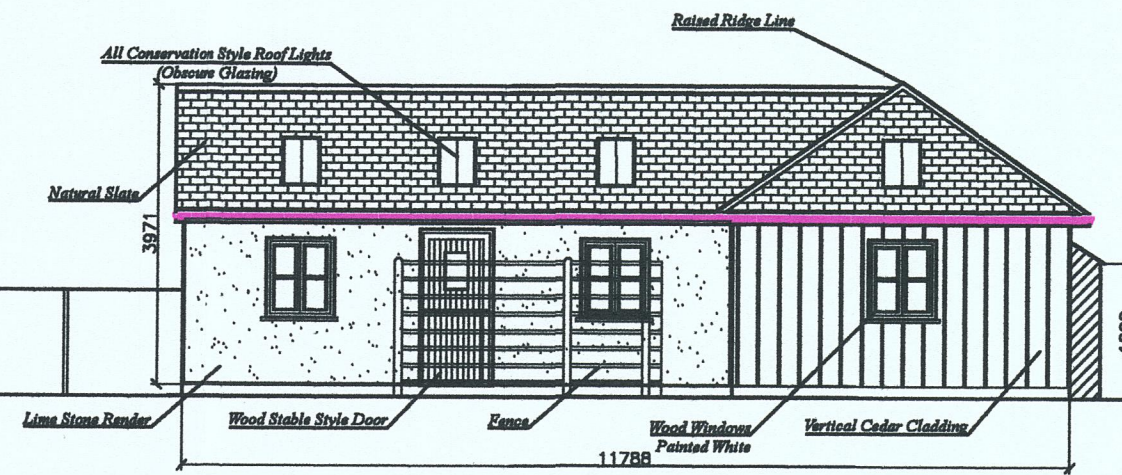

Proposed West Elevation

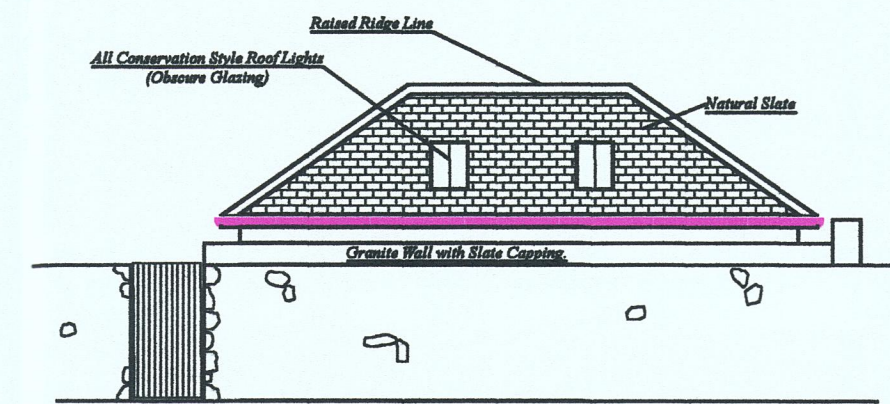

Proposed South (Road Side)
Elevation

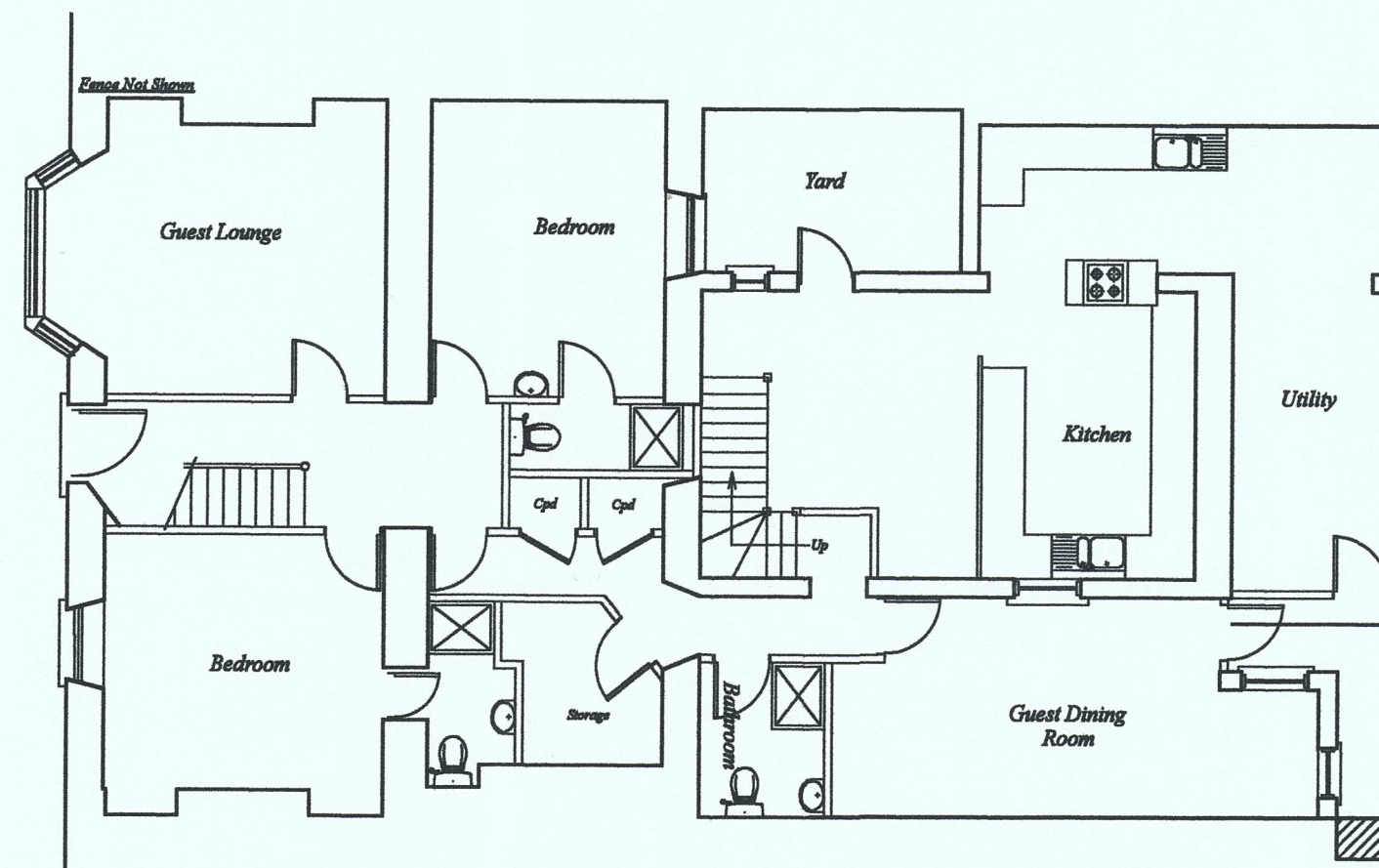

Proposed Ground Floor
Plan

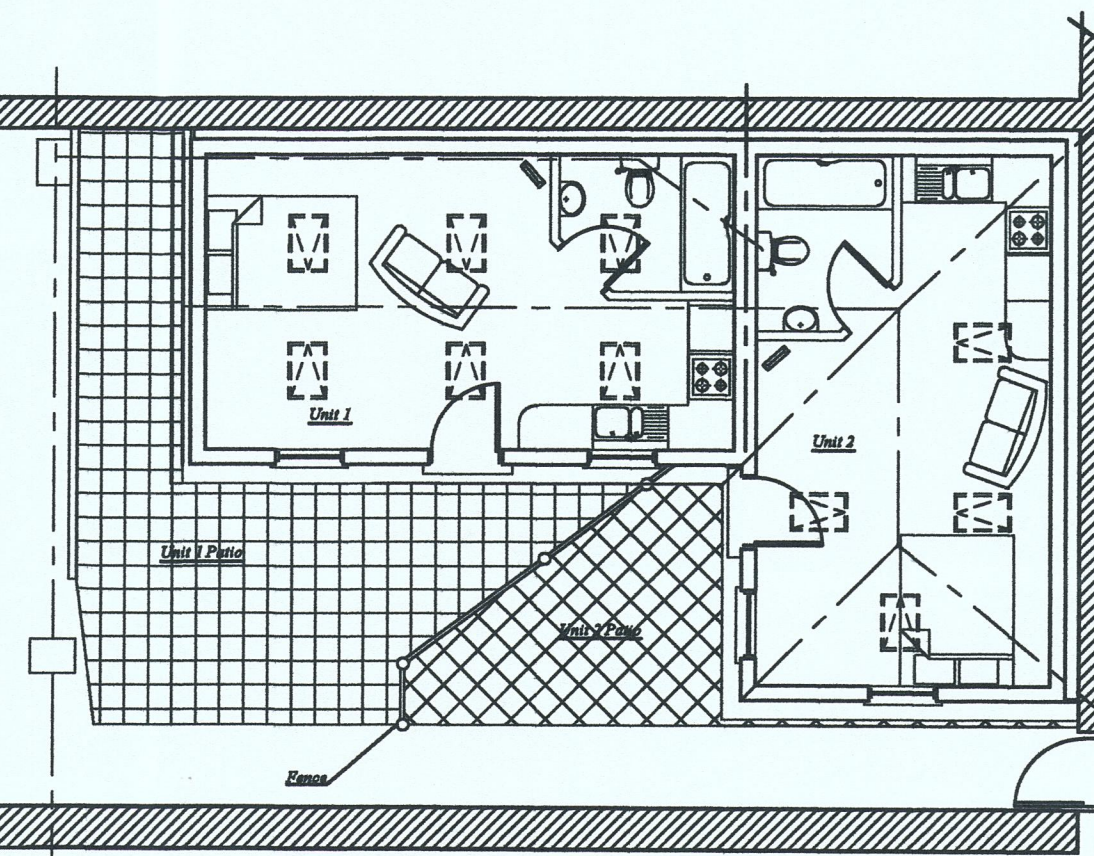

Proposed Ground Floor
Plan

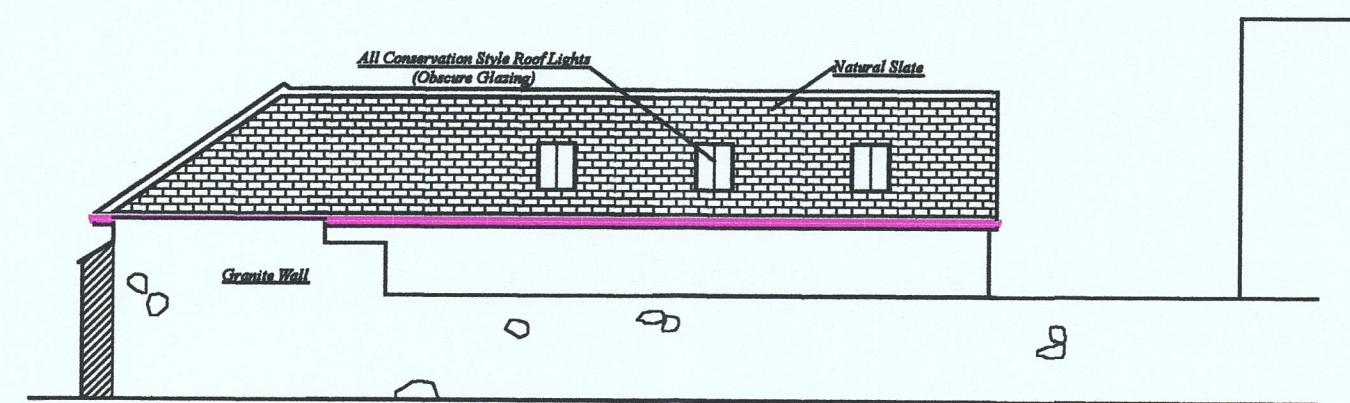

Proposed East Elevation

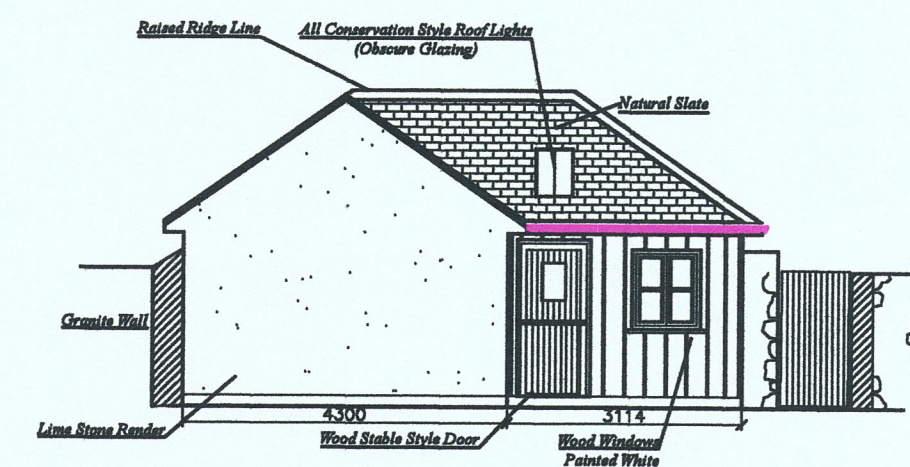

Proposed North Elevation

Crebinick
Church St,
St. Mary's
Isles of Scilly

Proposed Self
Catering
Holiday Units

Mr Mrs P Jones

APPROVED

By Craig Dryden at 1:57 pm, Oct 06, 2017

Date - April 2014
Amended -
Scale - 1 : 100

PAUL OSBORNE
CARN THOMAS
ST. MARY'S, ISLES of SCILLY.
TR21 0PT Tel (01720) 423066
Email: paul@sailscilly.com

CGH-PA-3a

N.B.-No measurements to be scaled from this drawing unless specified. Whilst all efforts are made to insure accurate measurements Any discrepancies should be reported immediately to the architect.