

Existing South Elevation

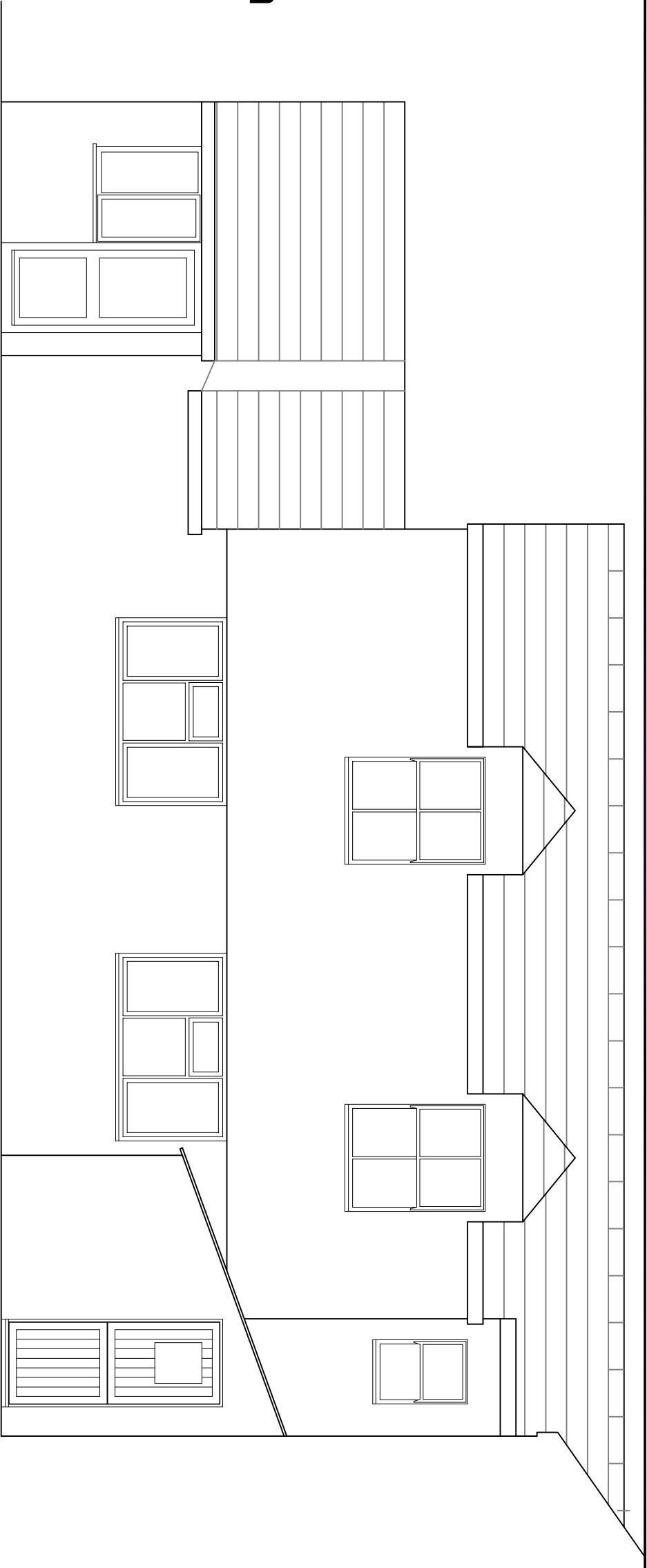

Proposed South Elevation

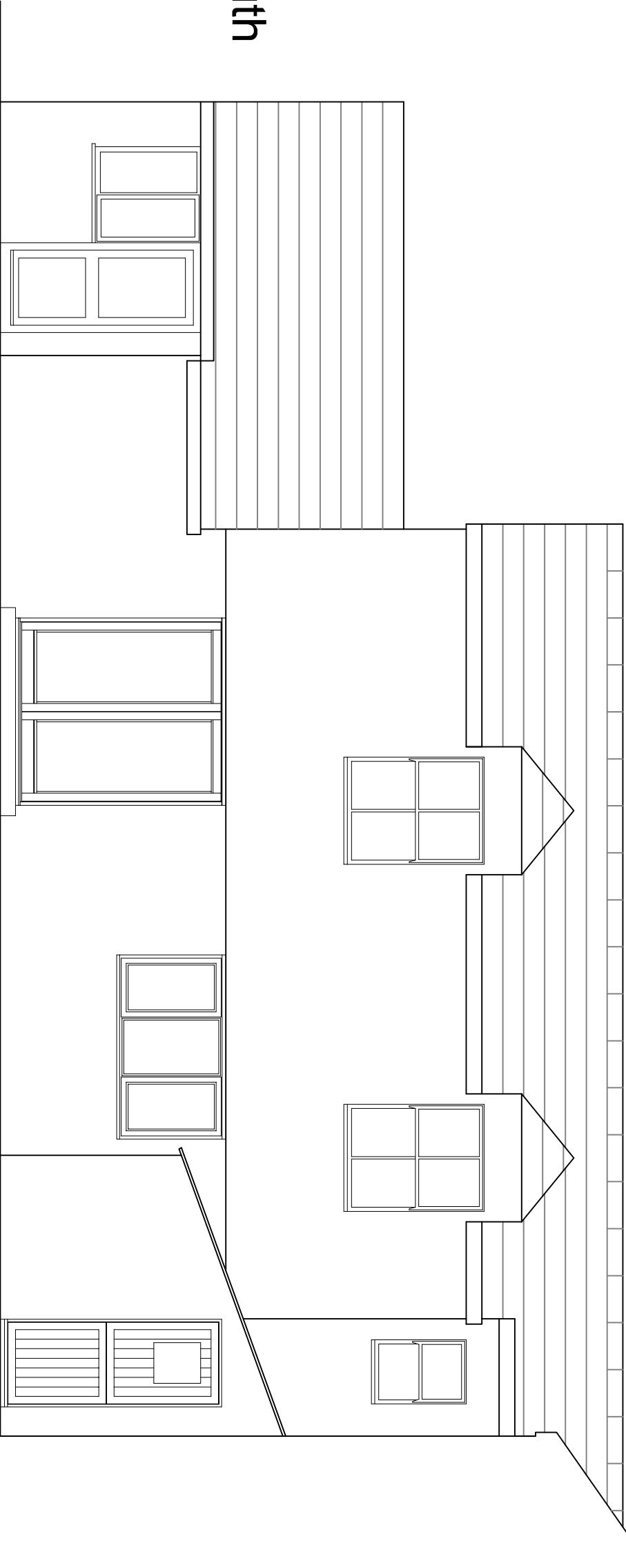

NOTES:

Proposed changes to South Elevation at Shearwater, showing replacement of existing uPVC windows at ground floor with new timber-framed French doors and matching window. Also, removal of two asbestos slate roofs to single storey extension, and replacement with a single natural slate covering.

DRAWN BY:	ISBLEY
DATE:	August 2017
SCALE:	1: 100 @ A3
FILENAME:	EXT11209



DRAWING TITLE:	
Shearwater - Existing and Proposed Elevations	
DRAWING NUMBER:	SCS/SHW/IS/001