

APPROX SCALE 1:2000

PENINNIS FARM
 PENINNIS
 SE MARYS

PROPOSED REBUILDING of
 FIRE DAMAGE FARM
 BUILDINGS with MINOR
 IMPROVEMENTS

APPROVED
 By Craig Dryden at 10:54 am, Nov 17, 2017

J & B MAY
 % PENINNIS FARMHOUSE

DATE	SEPT 2017	PFS-2A
SCALE	1:200	

P-17-073



DUCHY of CORNWALL

Hugh House, Garrison, St. Mary's, Isles of Scilly, TR21 0LS
Tel: 01720 422508 Email: ios@duchyofcornwall.org

Penninis Farm buildings

SCALE: 1 : 200 @ A3
DATE: 11/08/2017



FILE REFERENCE:
SITE PLAN

© Crown copyright and database rights 2017.
Ordnance Survey Licence 100023148
Peer Technology Services Ltd. Email: info@peertech.co.uk

RECEIVED BY THE
PLANNING DEPARTMENT
13 SEP 2017

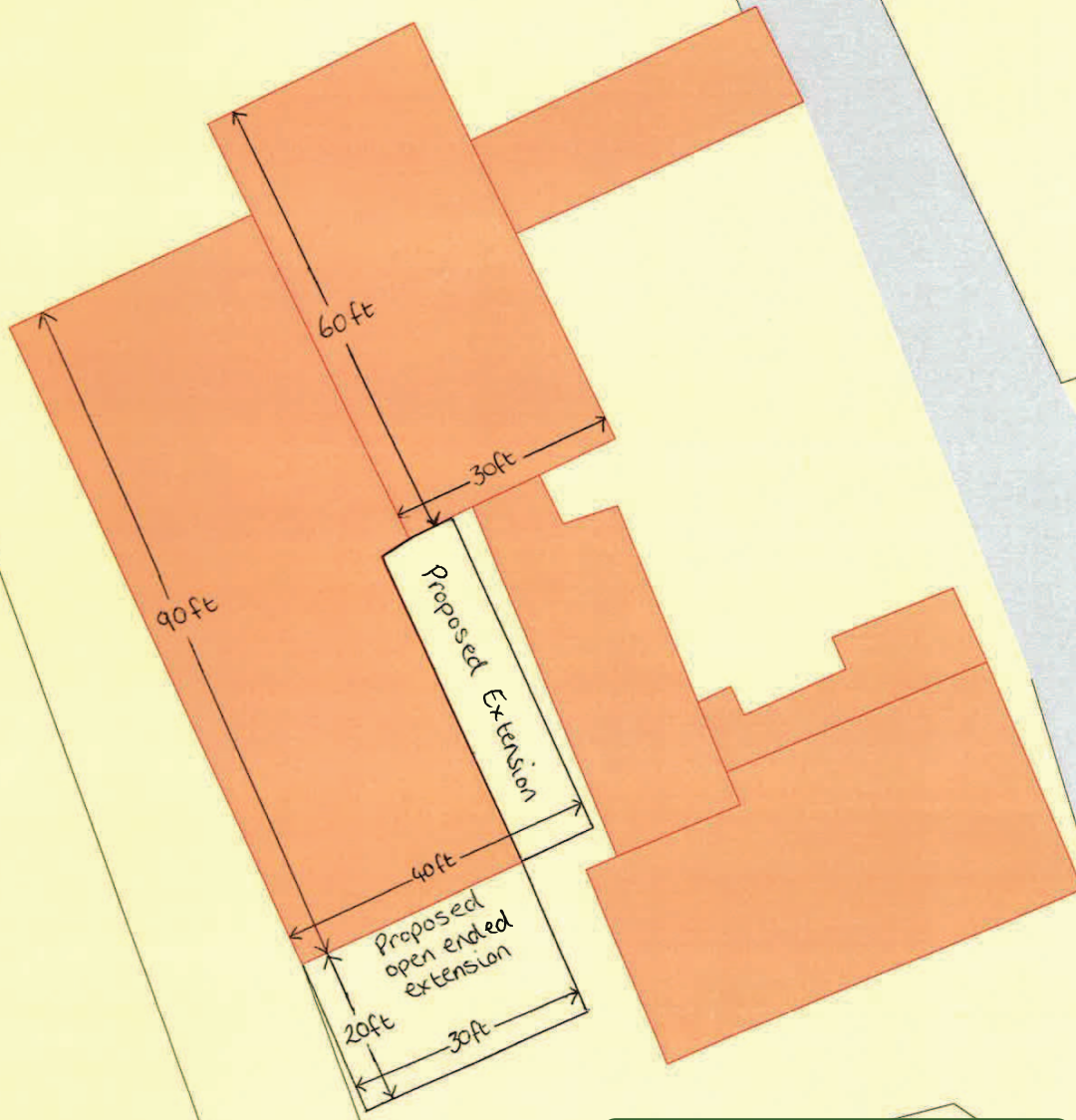

APPROVED
By Craig Dryden at 10:52 am, Nov 17, 2017

P-17-078

Peninnis Farm & Camping, St Marys, Isles of Scilly

RECEIVED BY THE
PLANNING DEPARTMENT

13 SEP 2017

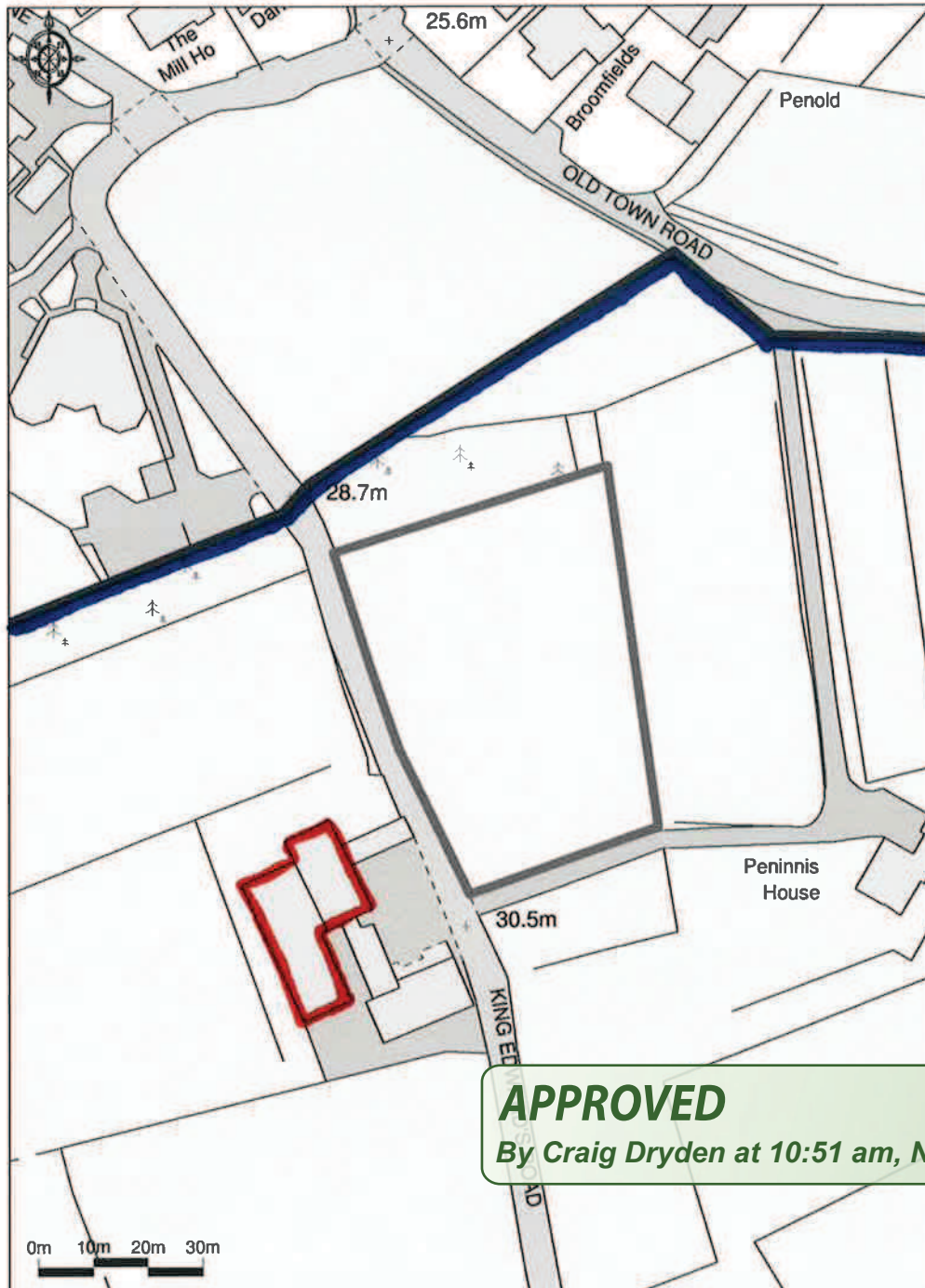

APPROVED
By Craig Dryden at 10:51 am, Nov 17, 2017



Ordnance Survey © Crown Copyright 2011. All rights reserved.
Licence number 100020409. Plotted Scale - 1:1250

Site Location Plan
Scale 1:1250

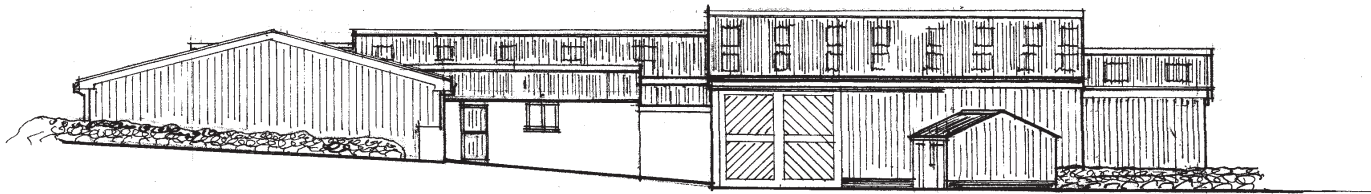

EAST ELEVATION

PENINNIS FARM
 SE MARYS
 PROPOSED REBUILDING
 AND IMPROVEMENTS TO
 FIRE DAMAGED FARM
 BUILDINGS

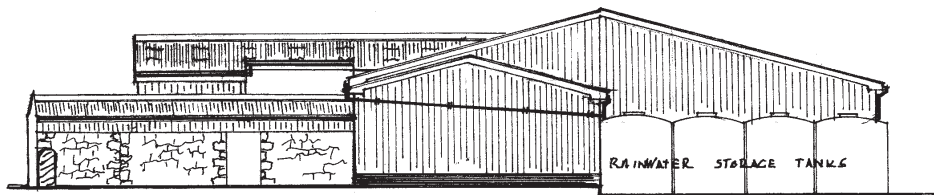

NORTH ELEVATION

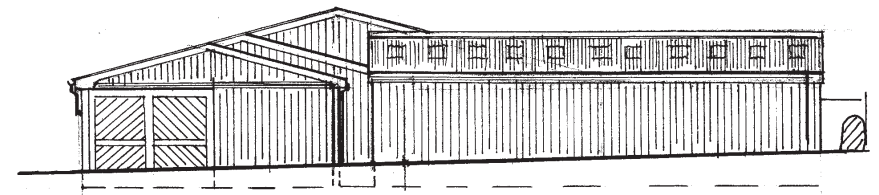

SOUTH ELEVATION

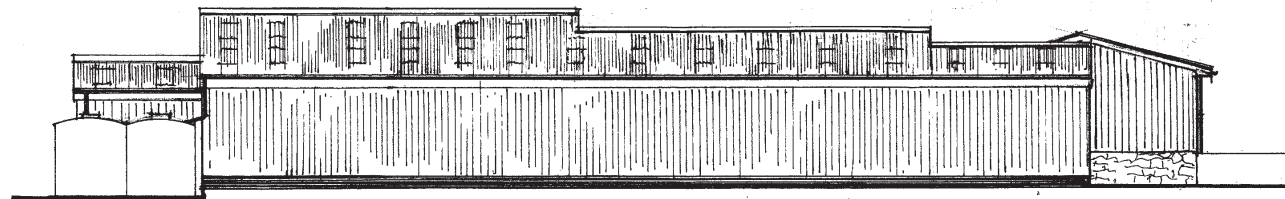

WEST ELEVATION

APPROVED
 By Craig Dryden at 10:53 am, Nov 17, 2017

J & B MAY %
 PENINNIS FARMHOUSE
 SE MARYS

DATE SEPT 2017
 SCALE 1:200

PFS - 3A