

Existing Rear Elevation

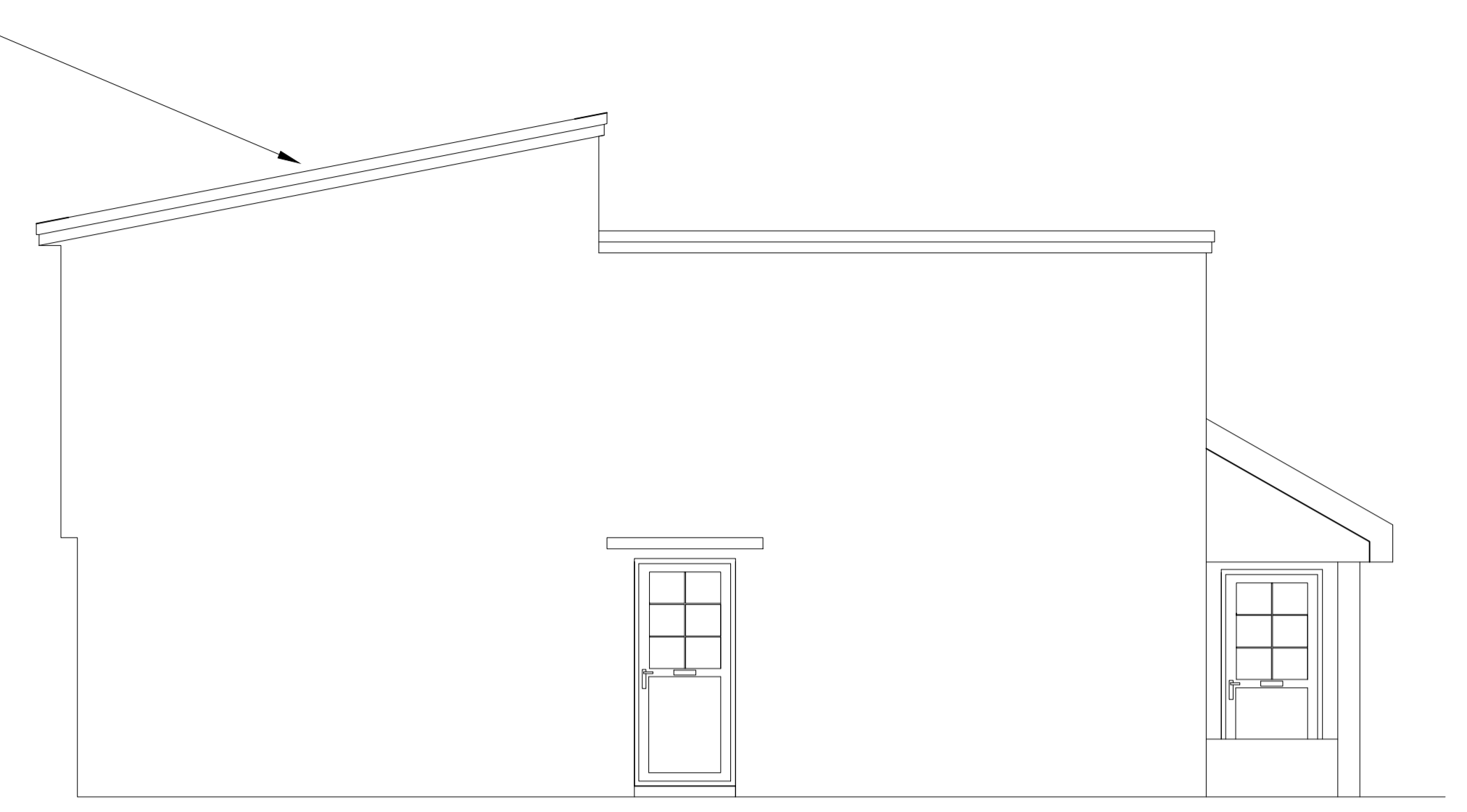

Existing Side Elevation

Alterations as approved
under application P/17/068



Proposed Rear Elevation

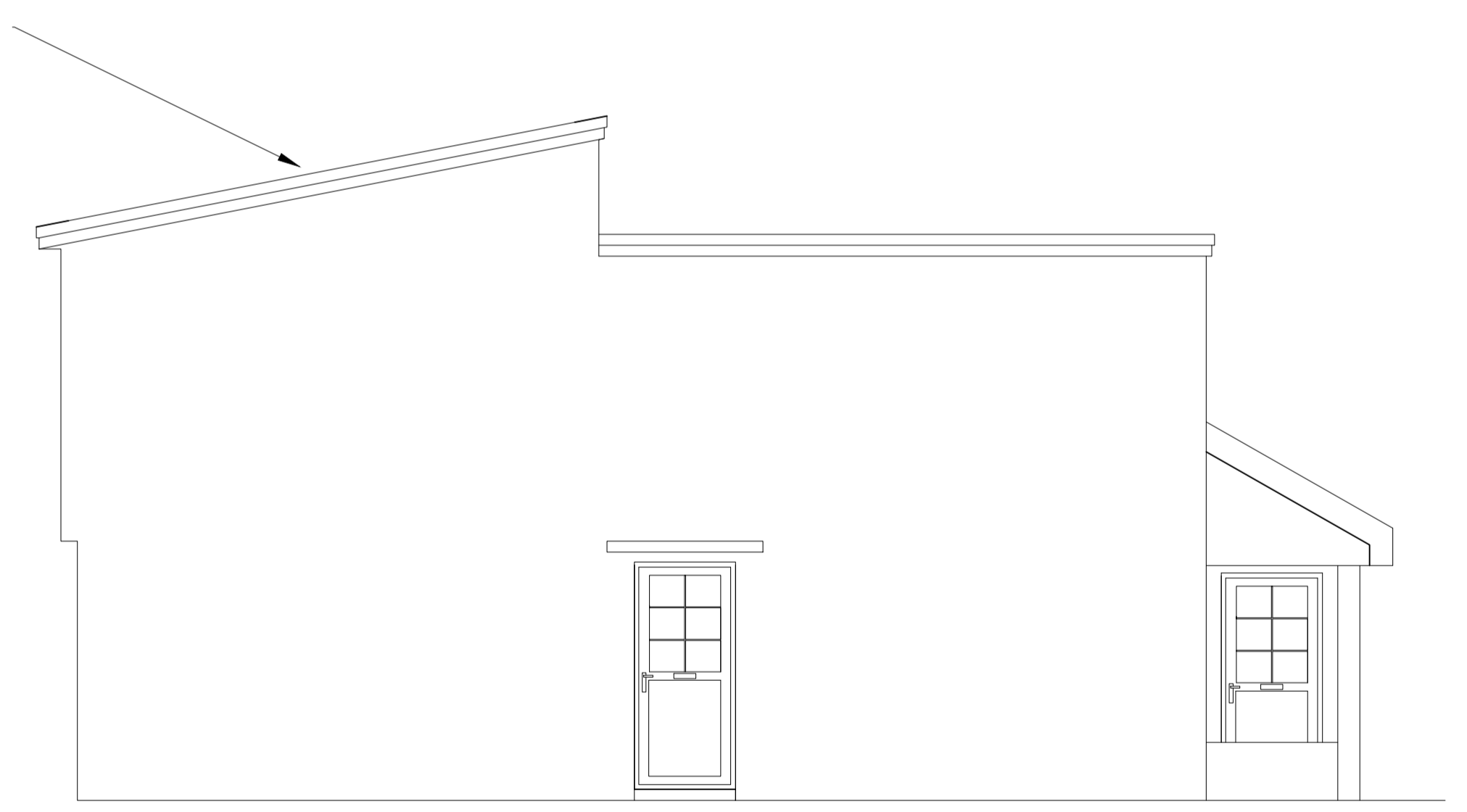

Proposed Side Elevation

Design & Access Statement

The existing elevations reflect the design approved under application P/17/068.

This application included the replacement of the existing roof covering with single-ply.

It is now proposed to replace the rear slope of the property with a natural slate covering.

Natural slate is a more sympathetic material to the area. This would enhance the streetscape by reflecting the surrounding properties.

As less sympathetic materials have already been approved in the previous application, we can see no reason for this application not to be approved.

Ward Williams Associates
Compass House
Truro Business Park
Threemilestone
Truro TR4 9LD
www.wwasurveyors.com
01872 272906



Revisions

0	22.09.2017	Original
---	------------	----------

Existing & Proposed Elevations

At
The Strand, St Marys

For
The Council of the Isles of Scilly

Drawn:	ST	Checked:	DH
Scale:	1:50	Size:	A1
No:	15-3830BS-P05	Rev:	0

All dimensions in mm unless otherwise stated.
DO NOT SCALE: All dimensions to be checked on site and verified prior to commencing works / manufacture. Any discrepancies to be reported to Ward Williams Associates.
This drawing is copyright and may not be reproduced in any form or by any means for any purpose without written permission of Ward Williams Associates.