

Existing Rear Elevation

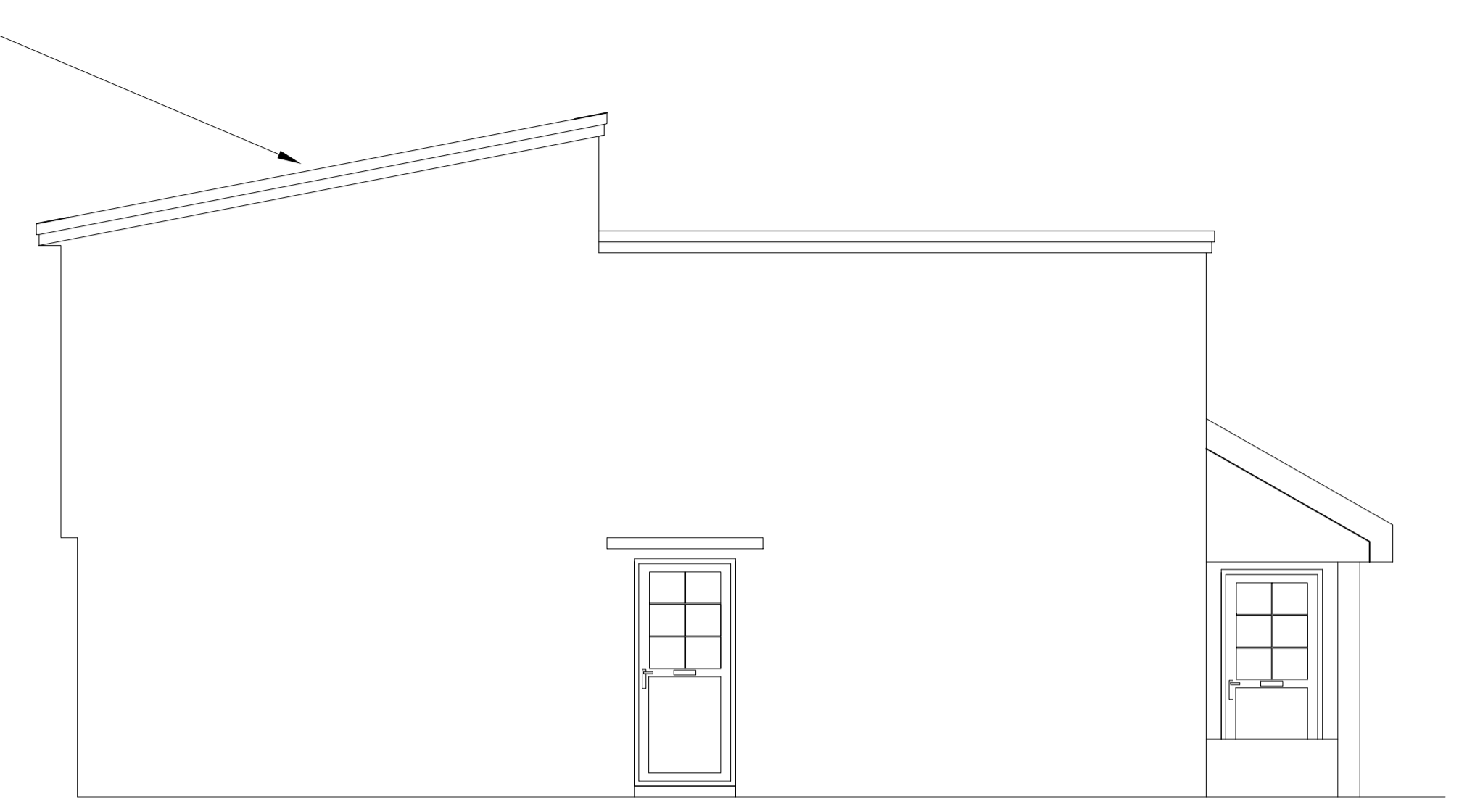

Existing Side Elevation

Alterations as approved  
under application P/17/068



Proposed Rear Elevation

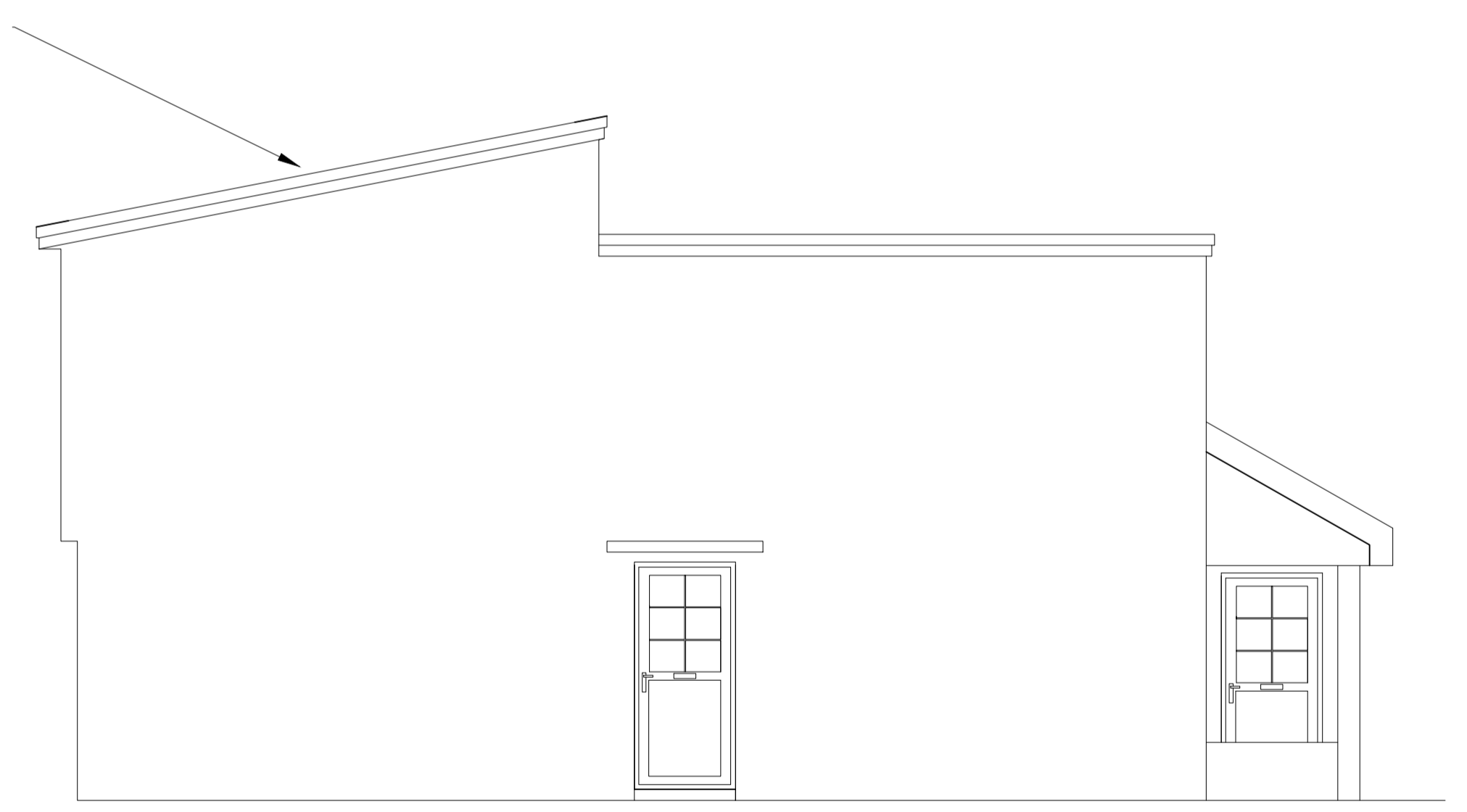

Proposed Side Elevation

**Design & Access Statement**

The existing elevations reflect the design approved under application P/17/068.

This application included the replacement of the existing roof covering with single-ply.

It is now proposed to replace the rear slope of the property with a natural slate covering.

Natural slate is a more sympathetic material to the area. This would enhance the streetscape by reflecting the surrounding properties.

As less sympathetic materials have already been approved in the previous application, we can see no reason for this application not to be approved.

**APPROVED**  
By Craig Dryden at 10:58 am, Nov 10, 2017

Ward Williams Associates  
Compass House  
Truro Business Park  
Threemilestone  
Truro TR4 9LD  
www.wwasurveyors.com  
01872 272906



Revisions		
0	22.09.2017	Original

Existing & Proposed Elevations  
At  
The Strand, St Marys  
For  
The Council of the Isles of Scilly

Drawn:	ST	Checked:	DH
Scale:	1:50	Size:	A1
No:	15-3830BS-P05	Rev:	0

All dimensions in mm unless otherwise stated.  
DO NOT SCALE: All dimensions to be checked on site and verified prior to commencing works / manufacture. Any discrepancies to be reported to Ward Williams Associates.  
This drawing is copyright and may not be reproduced in any form or by any means for any purpose without written permission of Ward Williams Associates.