

Level 0 Existing
1:100

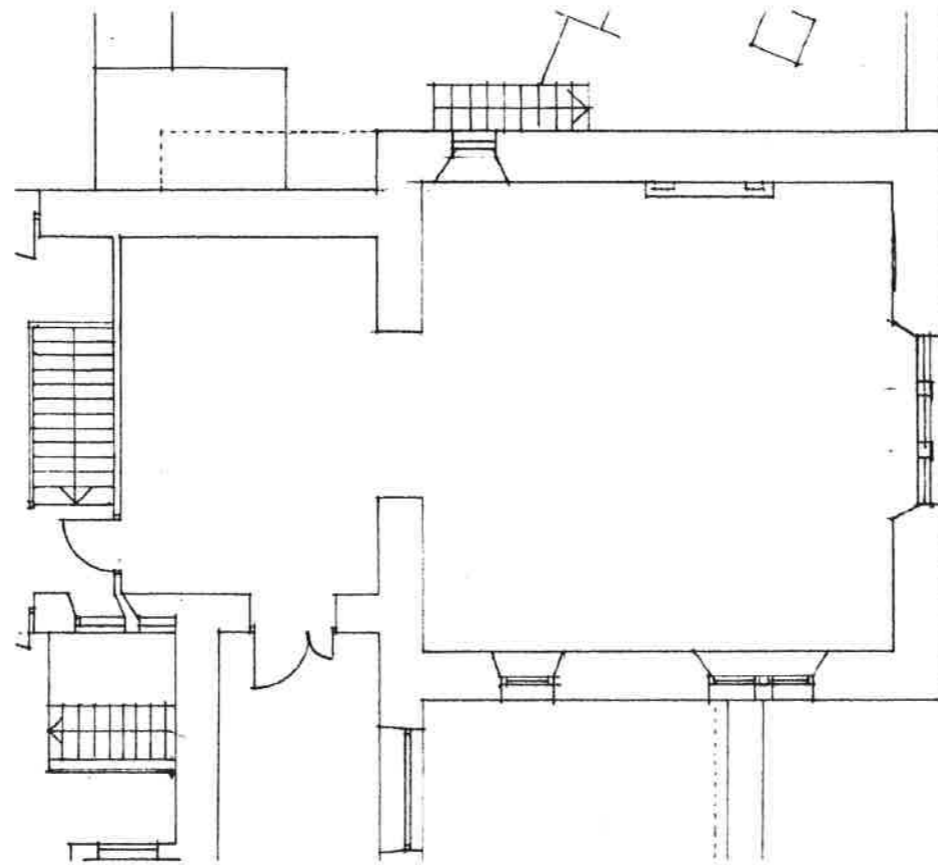

Level 1 Existing
1:100

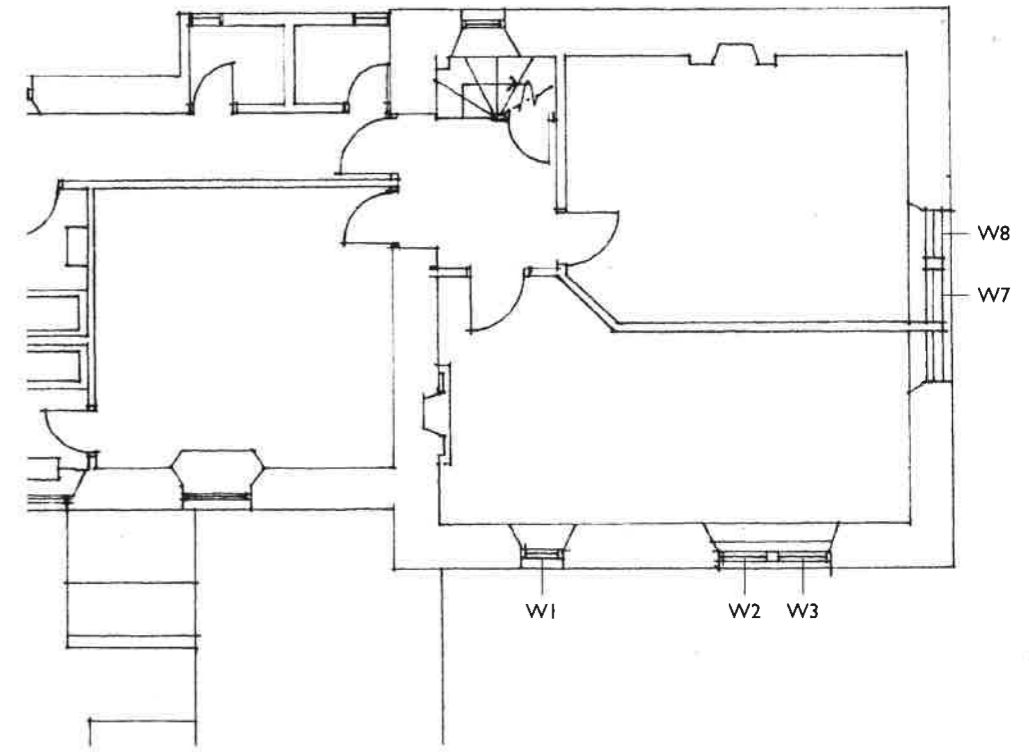

Level 2 Existing
1:100

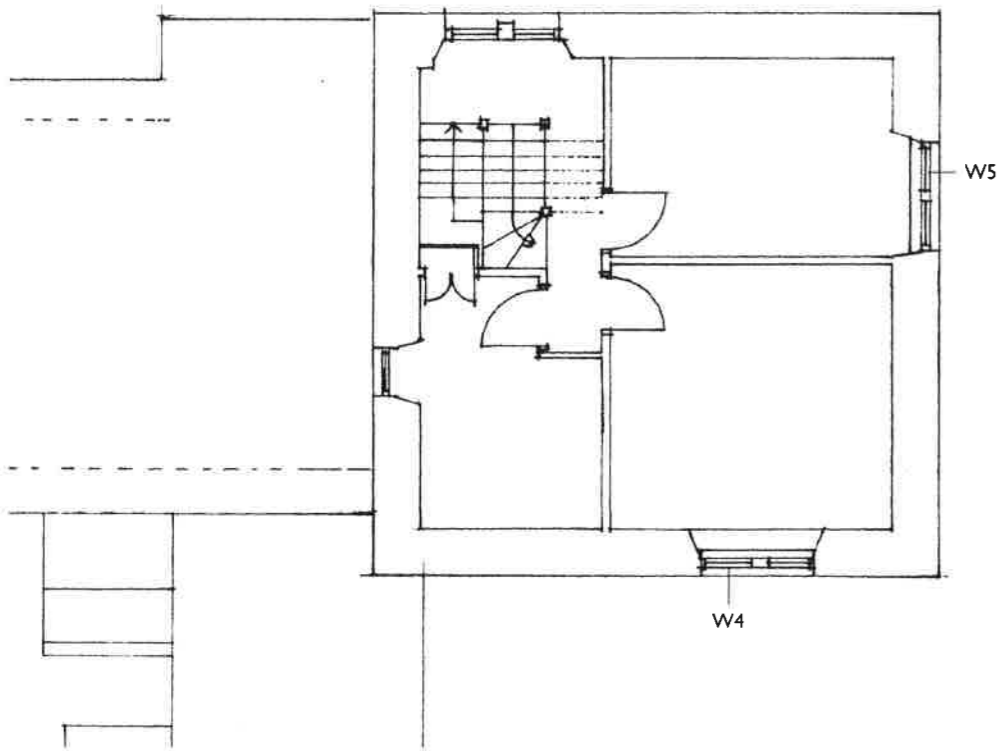

Level 3 Existing
1:100

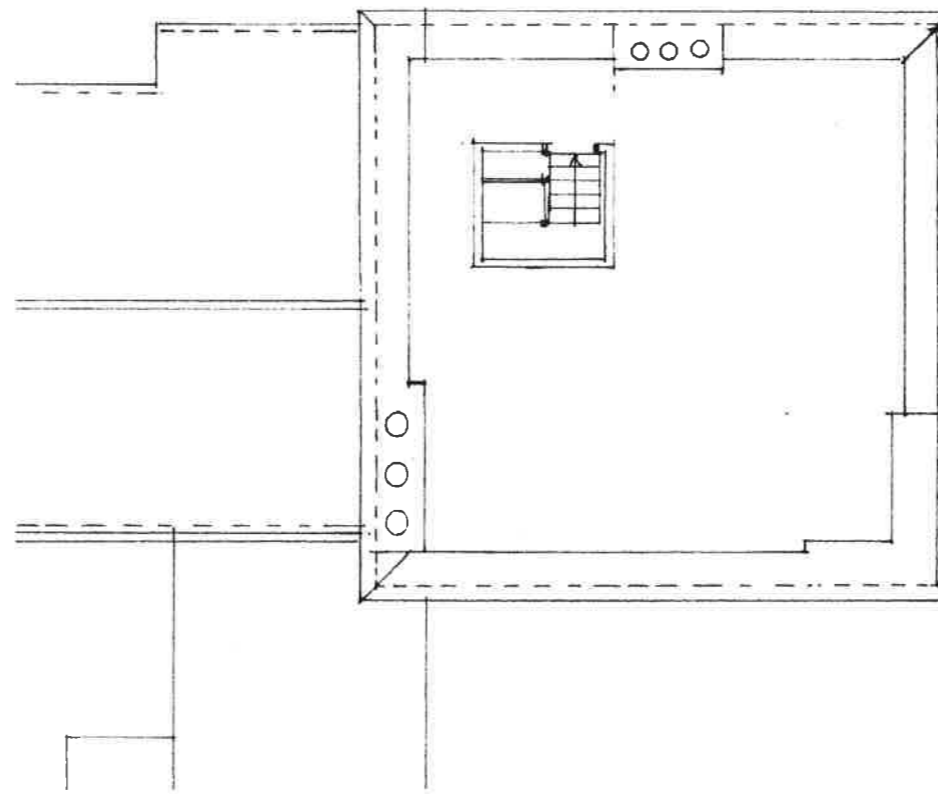

Level 4 (Roof) Existing
1:100

0m 1m 2m 3m 4m 5m
1:100

A SC ML 28/09/17 Planning issue
Rev. DR. CH. Date Notes
Do not scale from this drawing use figured dimensions only

PROJECT Tresco Abbey Tower

DRAWING Floor Plans Existing

DRAWING No 3975/PL/02

SCALE 1:100 @ A3 DATE: Sept. 2017

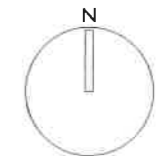

**llewellyn
harker**
ARCHITECTS

APPROVED

By Craig Dryden at 9:09 am, Dec 15, 2017

house farm, east peirard, shepton mallet, BA4 6TT Tel: 01745 866022
e-mail: architects@llewellynharker.com © llewellynharker architects 2016