P-17-100

LONGSTONE CAFE & LODGE St MARYS

PROPOSED HOSTEL fo MR & MRS C JENKINS & S. HIRON

Sept. 2017.

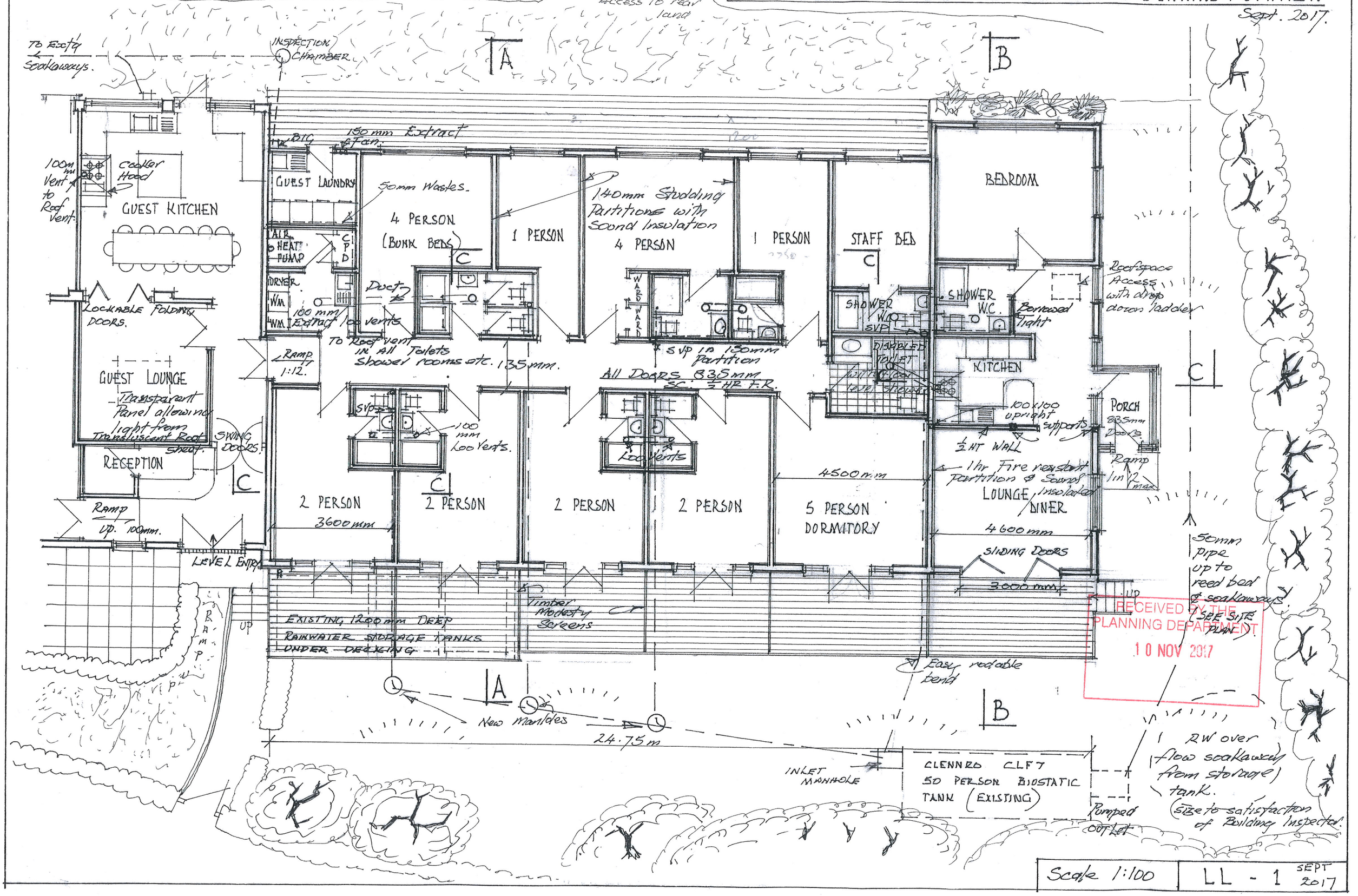

RECEIVED BY THE PLANNING DEPARTMENT
10 NOV 2017

Scale 1:100 | LL - 1 | SEPT 2017