

West Elevation

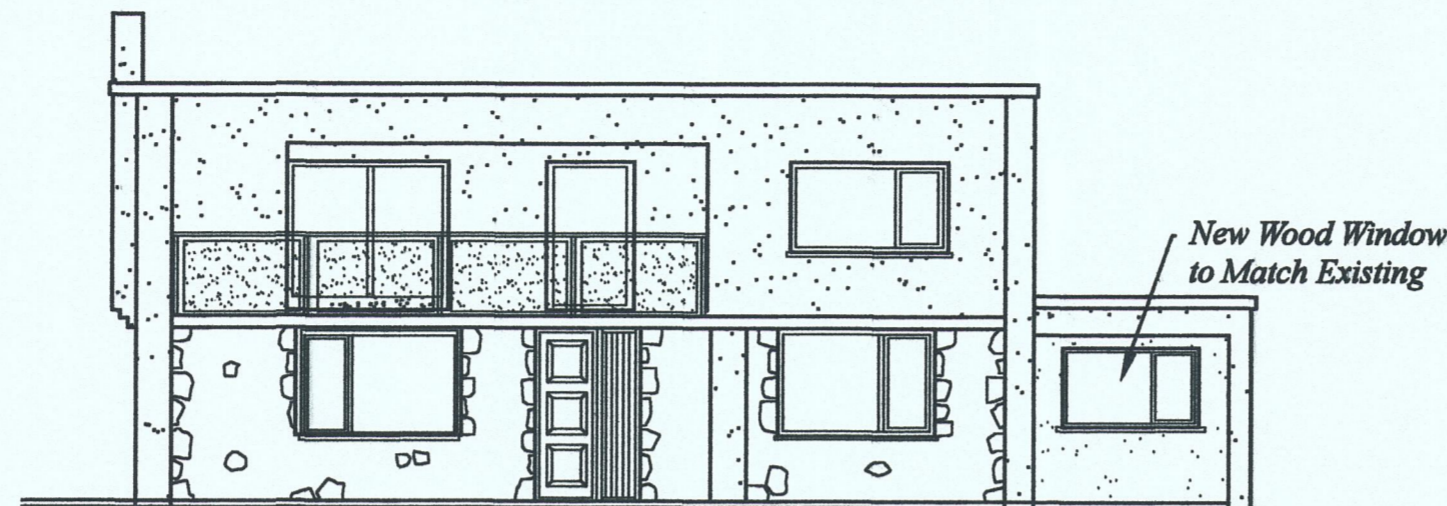

North Elevation

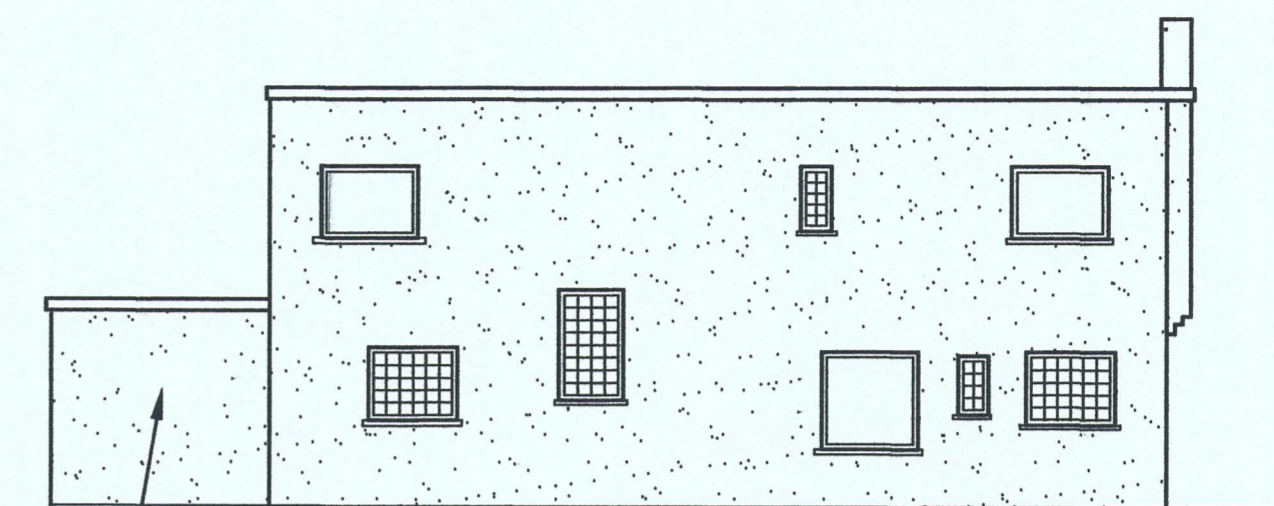

South Elevation

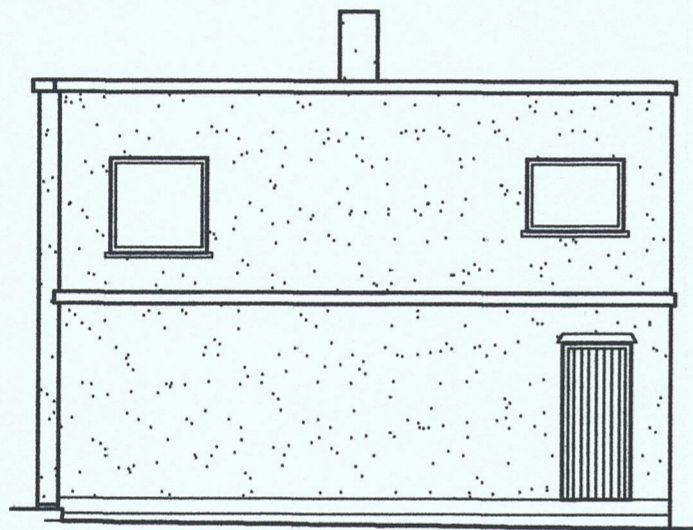

East Elevation

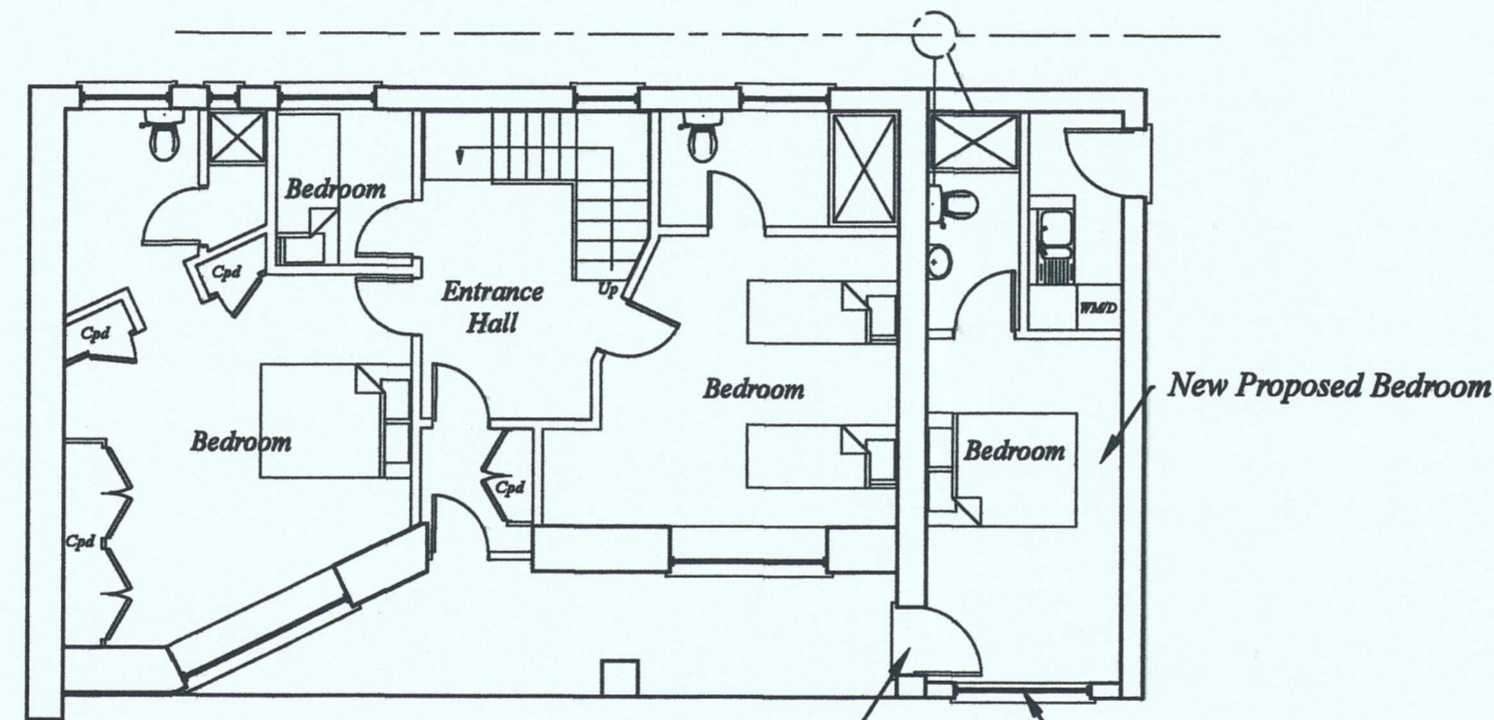

Ground Floor

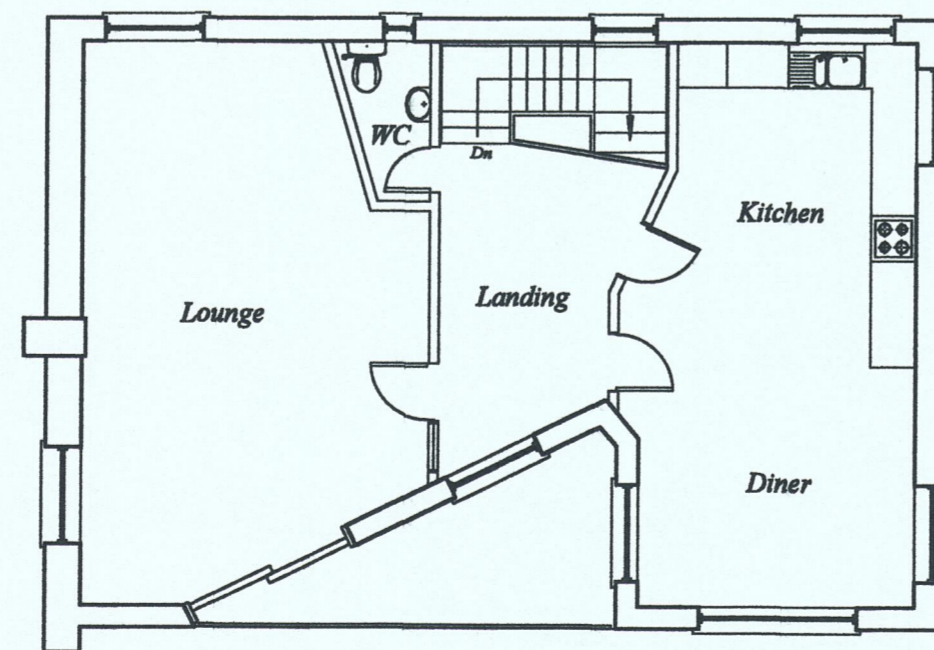

First Floor

*Darien
Church Road
St. Mary's
Isles of Scilly*

*Proposed Alterations
to Garage*

Prof R Holdsworth

N.B.-No measurements to be scaled from this drawing unless specified. Whilst all efforts are made to insure accurate measurements Any discrepancies should be reported immediately to the architect.
© Copyright Paul Osborne

Date - December 2017
Amended -
Scale - 1 : 100 @ A2

PAUL OSBORNE
CARN THOMAS
ST. MARY'S, ISLES of SCILLY.
TR21 0PT Tel (01720) 423066
Email: paul@sailsilly.com

DH-PAG-2a