

GROUND FLOOR PLAN

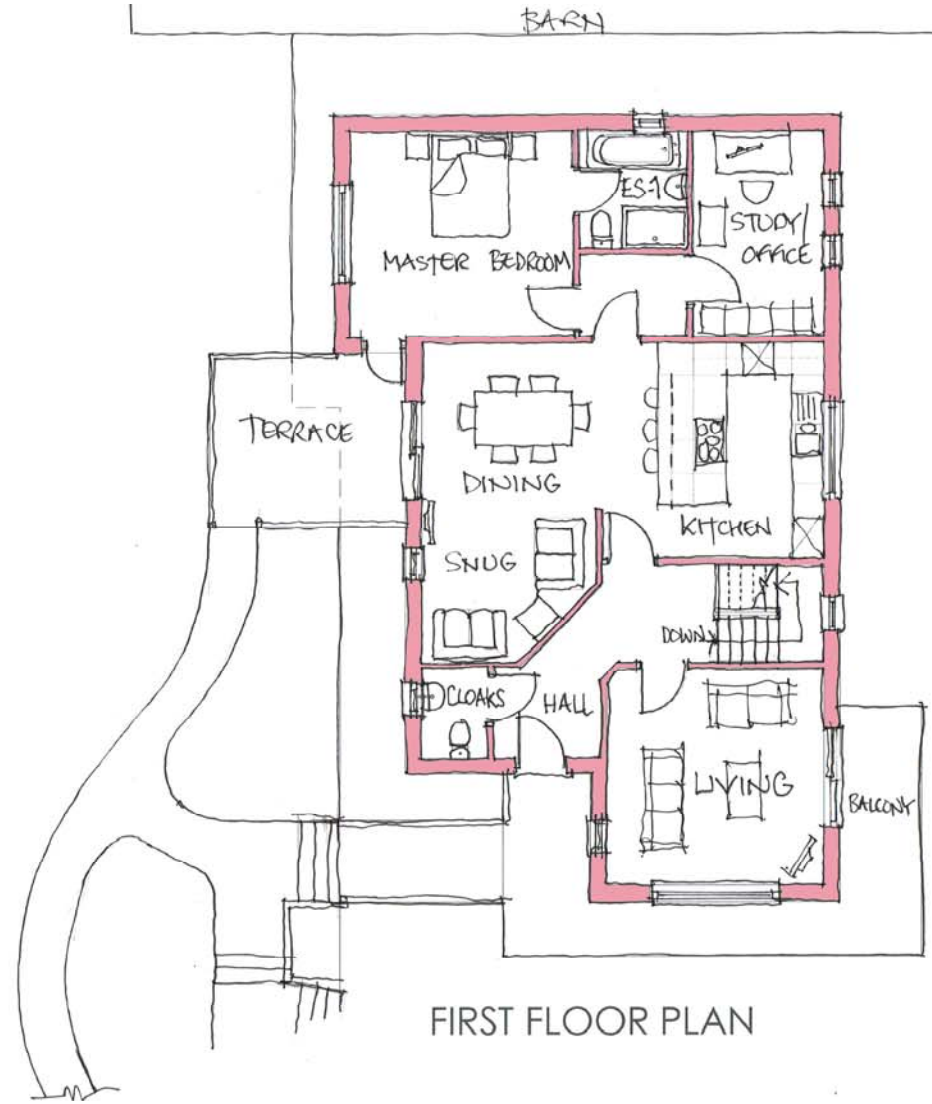

FIRST FLOOR PLAN

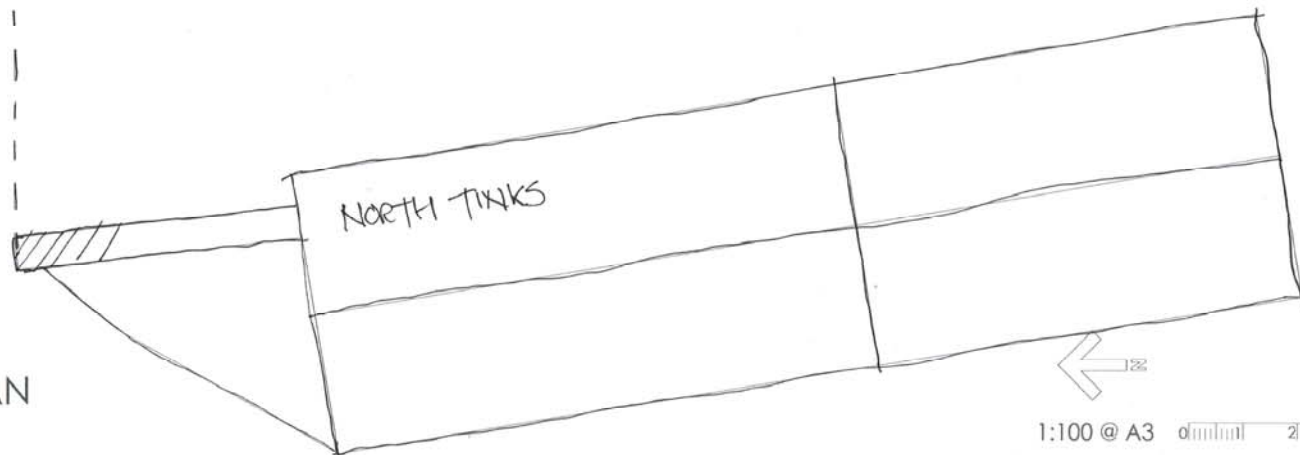

1:100 @ A3 0 2 3 4 5m

Floor Plans  
PROPOSED DWELLING at HOLY VALE

DO NOT SCALE FROM THIS DRAWING  
 client Emily and Eldred Banfield  
 project proposed dwelling Holy Vale, I.O.S  
 scale 1:100 sheet size A3  
 date 27 June 2018  
 drawing title floor plans

HV-P-03  
 Design Consultant: Tom Frenkel