

Ground floor

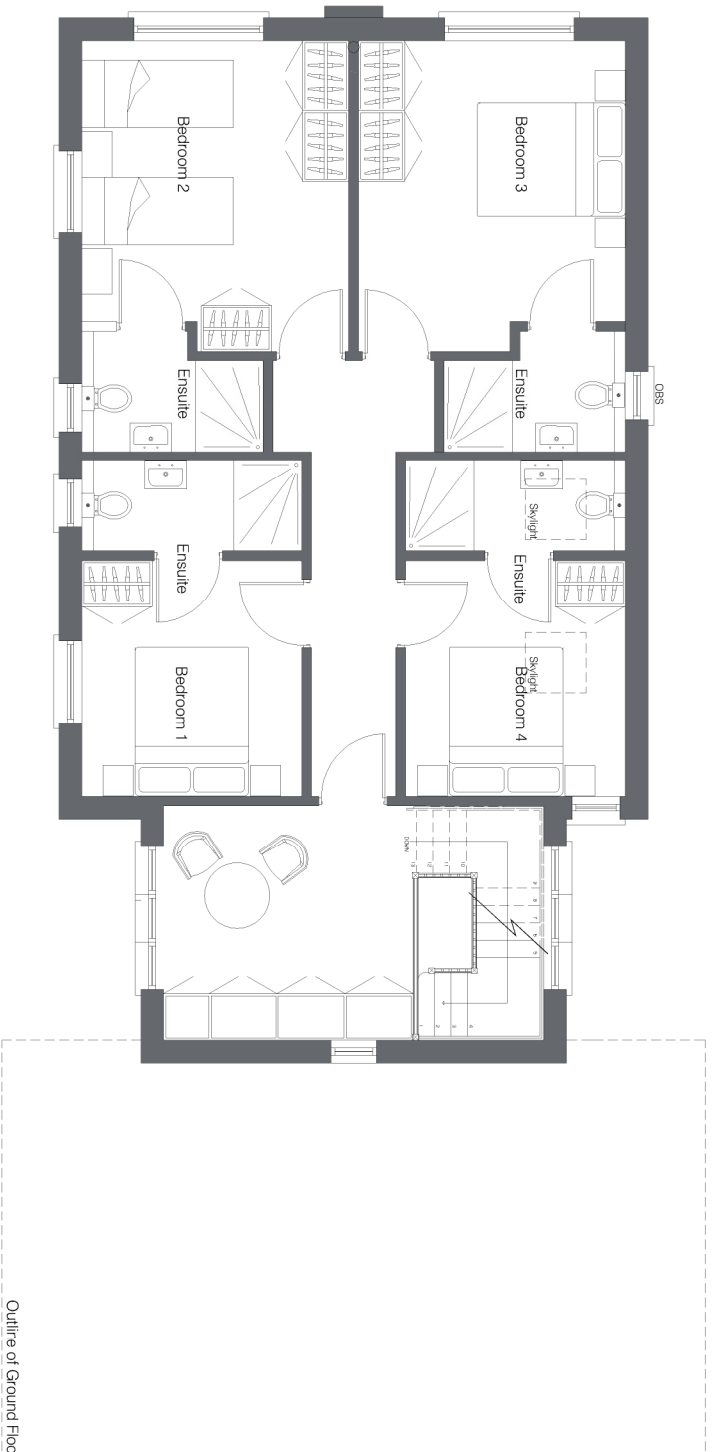

First floor

NOTE: Ground floor and access to the property to be all in one level to allow use and access to premises for elderly and / or disabled. Refer to dwg 5020.102 for details on bathroom and ensuite facilities for these users.



Pamela, Stoke Climsland, Callington, Cornwall, PL17 8PP  
 Tel: (01579) 370740 Fax: 01579) 370920  
 Web: www.sellecknicholls.co.uk Email: info@sellecknicholls.co.uk

© 2018 All rights reserved Selleck Nicholls Ltd.  
 This drawing is the copyright of Selleck Nicholls Ltd and must not be used for any purpose without their written consent.  
 Whilst every effort has been made to ensure the accuracy of these details their accuracy is not guaranteed. Selleck Nicholls Ltd reserve the right to alter the specification in accordance with our aim for constant improvement.

Site	Branksea Close		
Location	St Mary's		
Drawing	Proposed plans		
Drawing Status	Preliminary		
Job Number	2050		
Drawn	IBM	Date	05.10.18
Checked	AS	Rev.	-
Scale @ A3	1:100	Dwg no.	2050.101