

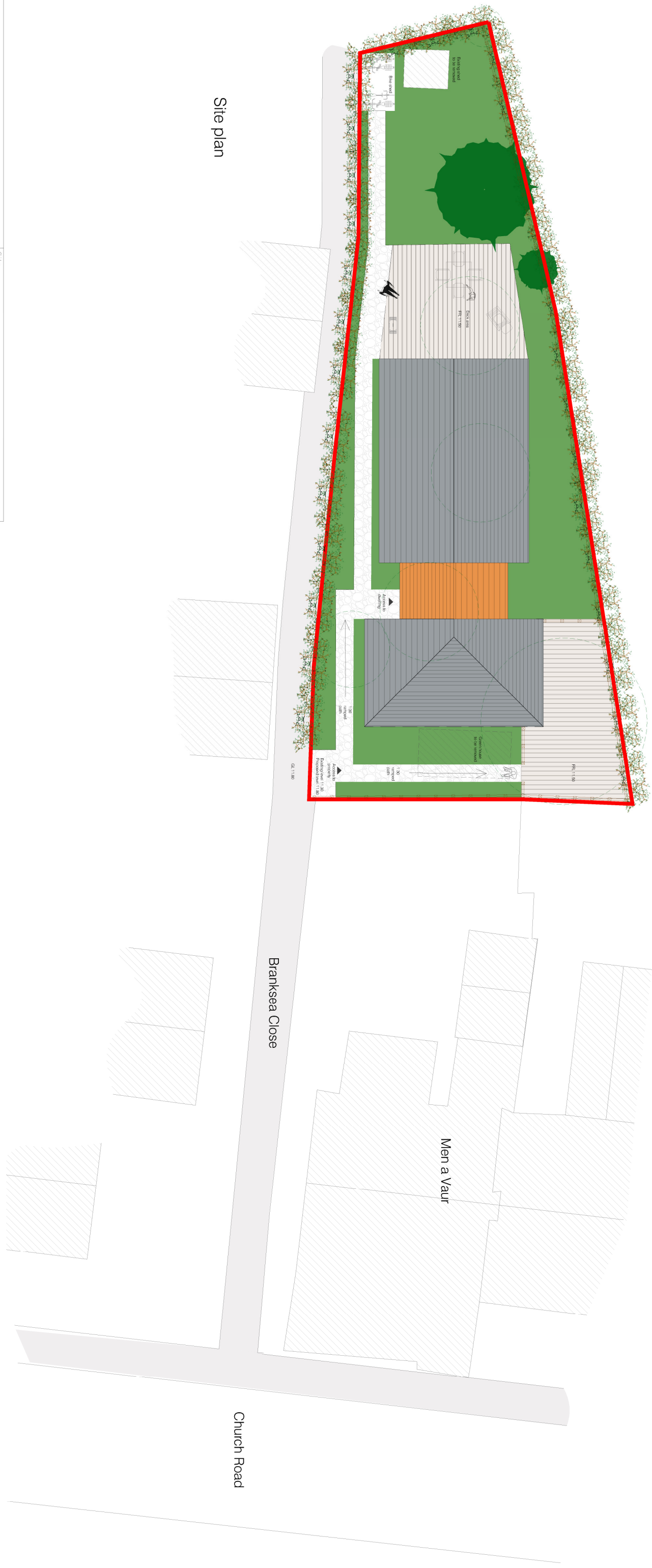



Site plan



Ponhisa, Stoke Clemeand, Callington, Cornwall PL17 8PP
 Tel (01579) 370740 Fax (01579) 370920
 Web: www.sellecknicholls.co.uk E-mail: info@sellecknicholls.co.uk

© 2018 All rights reserved Selleck Nicholls Ltd
 This drawing is the copyright of Selleck Nicholls Ltd and must not be used for any purpose without their written consent.
 Whilst every effort has been made to ensure the accuracy of these details their accuracy is not guaranteed. Selleck Nicholls Ltd reserve the right to alter the specification in accordance with our aim for constant improvement.

Site	Branksea Close		
Location	St Mary's		
Drawing	Site Plan		
Drawing Status	Proposed site plan		
Job Number	2050		
Drawn	IBM	Date	05.10.18
Checked	AS	Rev	-
Scale @ A3	1:200	Dwg no.	2050-002

-  Existing trees to be removed
-  Existing trees to remain
-  Existing neighboring buildings

NOTES:
 *All the ground floor including decks, way in and paths to be levelled access. Proposed FFL to be 11.50
 *North, West and South sides to have a 1800mm close boarded fence