

CONTEXT ELEVATION 1 1:200 @A3

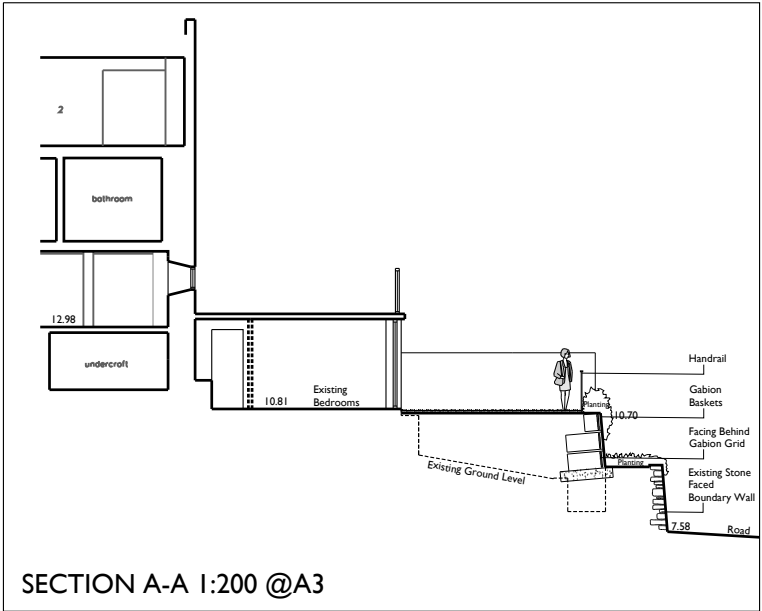

CONTEXT ELEVATION 2 1:200 @A3



SECTION A-A 1:200 @A3

Window subject to application P/19/016 is proposed as obscure glazing - obscure finish to be agreed with the LPA.

rltarchitects

| | | |
|---|-------------------------------------|-------------|
| notes: 1. This drawing is the copyright of the Architects and may not be reproduced without licence. 2. This drawing should not be scaled for construction purposes, only figured dimensions worked from. 3. All dimensions and levels are to be checked on site before the commencement of any work and any discrepancies reported to the Architect. 4. This drawing is for Design and Planning only. | | |
| Stage: | Planning | |
| Client: | Tregarthen's Hotel | |
| Project: | Tregarthen's Hotel, Isles of Scilly | |
| Title: | Proposed Elevations 2 of 3 | |
| revisions | Scale/s. | 1:200@A3 |
| No: C | Date. | August 2019 |
| date: 1/8/19 | Drawn. | JC |
| initial: | Checked. | DL |
| Project No. 2018/2592 | Drawing No. D05 | Rev. C |

Rev A - Removed existing window design lines and removed dotted lines showing features to be removed. Added window to the side of Gerwick and Gweal, subject to application P/19/016.
 Rev B - Amended note for side window.
 Rev C - Added proposed 30 Series Rooms elevations and section
 Ammended scaling issues to correct scales