

200mm2 tanalised timber post to match posts either side of existing gateway

Dotted line denotes section of wall to be demolished

Granite boundary wall to be re-constructed on curve to match existing wall in terms of height and width. Inner and outer stone faces to be infilled with good quality topsoil and wall planted with low growing local succulent wall plants

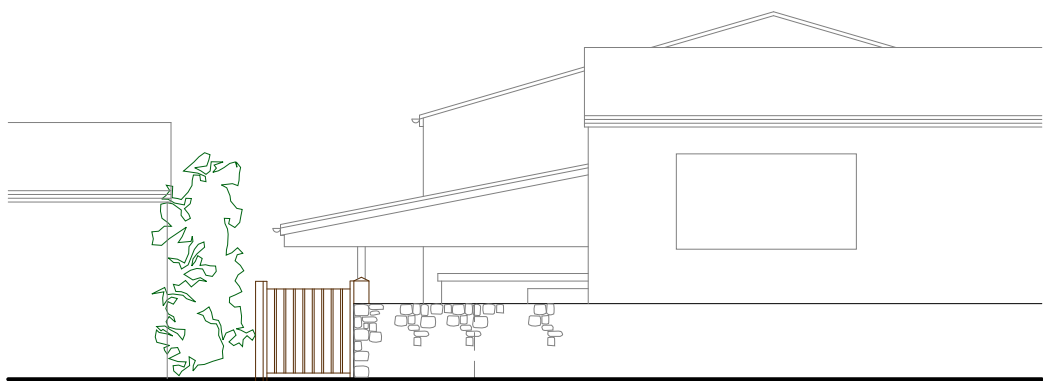

Existing Photos

NOTES

- THIS DRAWING IS THE COPYRIGHT OF THE ARCHITECT AND MAY NOT BE REPRODUCED WITHOUT LICENCE
- DO NOT SCALE OFF THIS DRAWING
- ALL DIMENSIONS AND LEVELS ARE TO BE CHECKED ON SITE BY THE CONTRACTOR BEFORE COMMENCEMENT OF WORK AND ANY DISCREPANCIES REPORTED TO THE ARCHITECT
- NO RESPONSIBILITY CAN BE ACCEPTED FOR ERRORS ARISING ON SITE DUE TO UNAUTHORISED VARIATIONS FROM THE ARCHITECTS DRAWINGS.

AMENDMENTS

PLANNING

Studio St Ives
4 Gabriel Street
St Ives
TR26 2LU
01736 798427



MIKE BRADBURY
DESIGN

JOB
**Alterations to Scillonia Building
Supplies, St Mary's,
The Isles of Scilly**

for
Wright Construction

TITLE
Pedestrian Entrance

DRNG. NO. 1977-P16 REVISION

SCALE 1:50@A1 1:100@A3 DATE March 2020
OFFICE USE / PRE-ISSUE