

North East Elevation

Existing Materials

Walls: Painted render and vertical natural timber boarding.
 Roof: Corugated profiled fibre cement sheets and grey fibreglass to flat roofs.
 Doors and Windows: White and grey upvc.
 Rainwater goods: White upvc

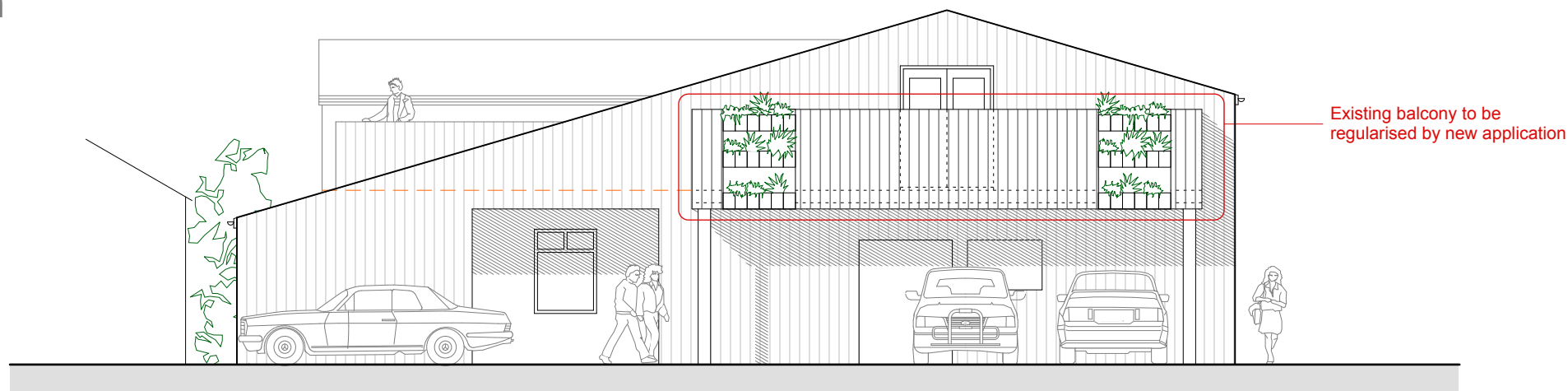

South East Elevation

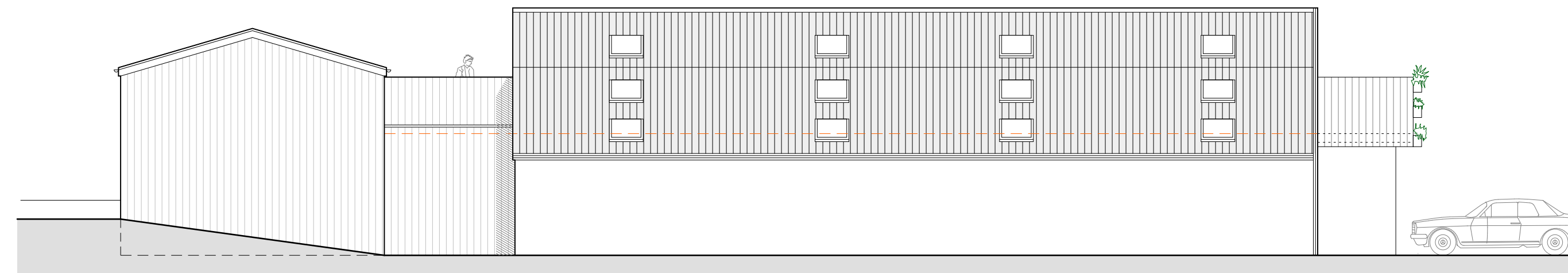

South West Elevation



View from yard

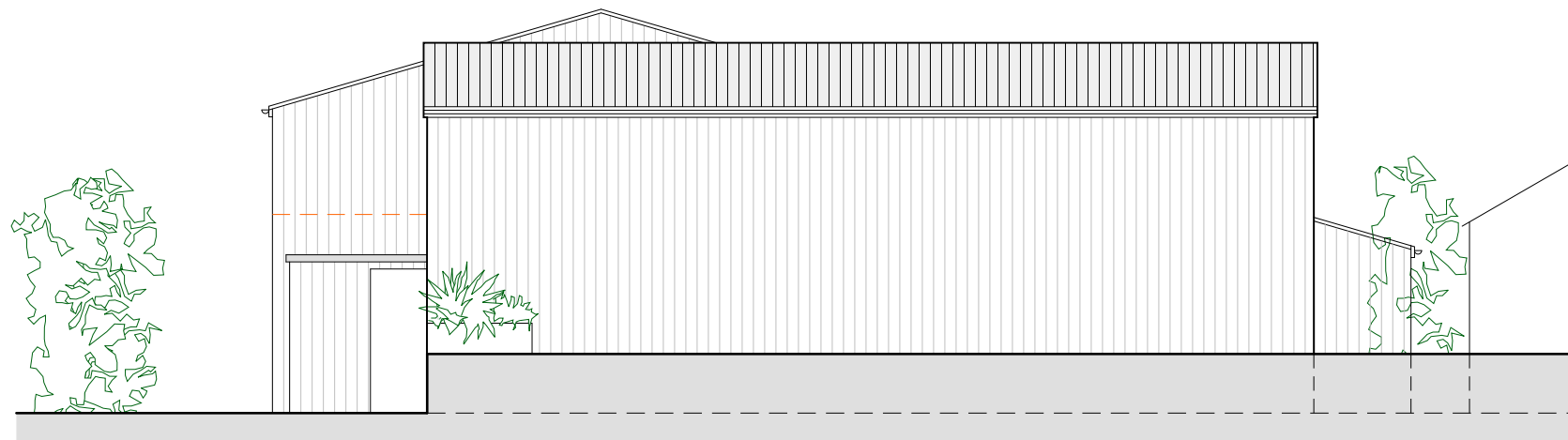

North West Elevation

NOTES

- 1 THIS DRAWING IS THE COPYRIGHT OF THE ARCHITECT AND MAY NOT BE REPRODUCED WITHOUT LICENCE
- 2 DO NOT SCALE OFF THIS DRAWING
- 3 ALL DIMENSIONS AND LEVELS ARE TO BE CHECKED ON SITE BY THE CONTRACTOR BEFORE COMMENCEMENT OF WORK AND ANY DISCREPANCIES REPORTED TO THE ARCHITECT
- 4 NO RESPONSIBILITY CAN BE ACCEPTED FOR ERRORS ARISING ON SITE DUE TO UNAUTHORISED VARIATIONS FROM THE ARCHITECTS DRAWINGS.

AMENDMENTS

PLANNING

Studio St Ives
 4 Gabriel Street
 St Ives
 TR26 2LU
 01736 798427



MIKE BRADBURY
 DESIGN

PZ

JOB

Alterations to Scillonia Building
 Supplies, St Mary's,
 The Isles of Scilly

for
 Wright Construction

TITLE

Existing Elevations

DRNG. NO.

1977-P05

REVISION

SCALE

1:50@A1
 1:100@A3

DATE

July 2019

OFFICE USE / PRE-ISSUE