

Refer to drawing 1977-P10  
for details of proposed  
storage shed

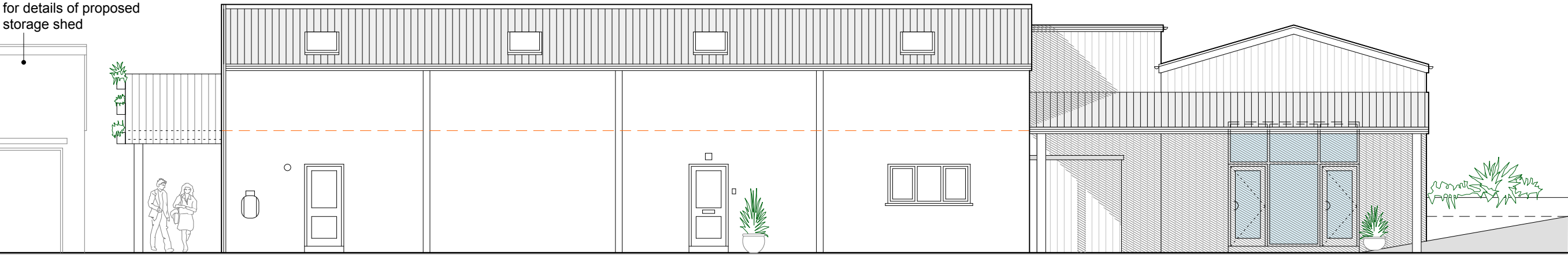

North East Elevation

Refer to drawing 1977-P10  
for details of proposed  
storage shed

Proposed Materials

Walls: Vertical natural timber boarding to match existing.  
Roof: Grey fibreglass to flat roof to match existing.  
Doors and Windows: Grey upvc to match existing.  
Rainwater goods: White upvc to match existing.

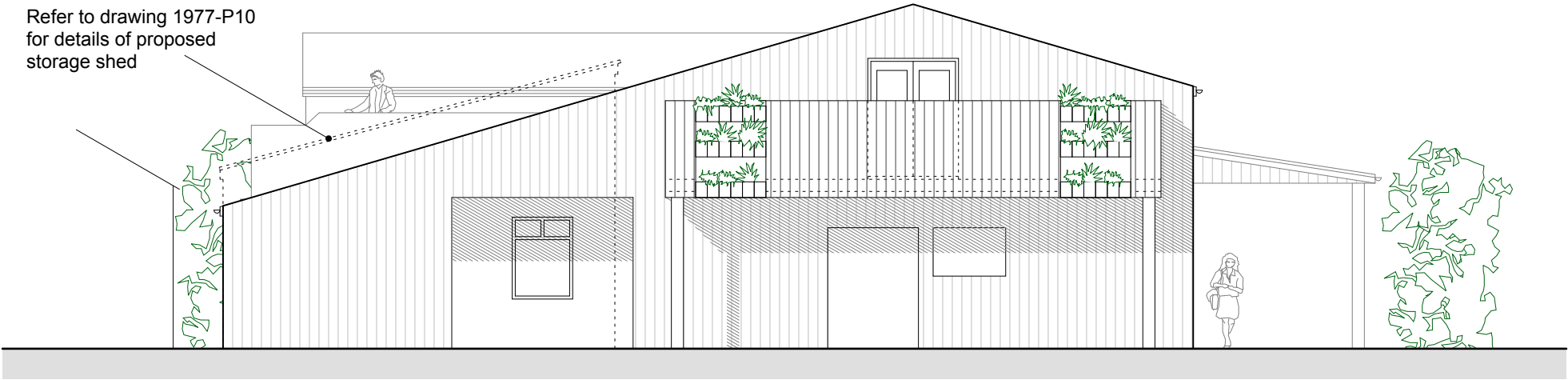

South East Elevation

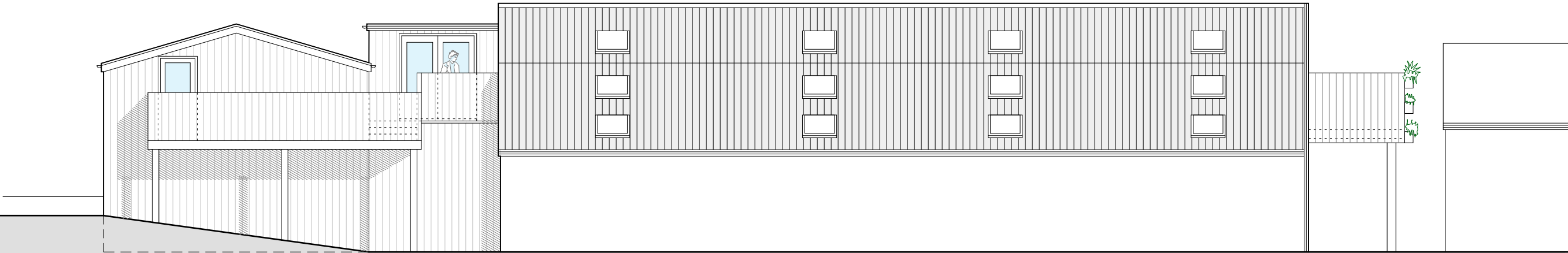

South West Elevation



North West Elevation

NOTES

- 1 THIS DRAWING IS THE COPYRIGHT OF THE ARCHITECT AND MAY NOT BE REPRODUCED WITHOUT LICENCE
- 2 DO NOT SCALE OFF THIS DRAWING
- 3 ALL DIMENSIONS AND LEVELS ARE TO BE CHECKED ON SITE BY THE CONTRACTOR BEFORE COMMENCEMENT OF WORK AND ANY DISCREPANCIES REPORTED TO THE ARCHITECT
- 4 NO RESPONSIBILITY CAN BE ACCEPTED FOR ERRORS ARISING ON SITE DUE TO UNAUTHORISED VARIATIONS FROM THE ARCHITECTS DRAWINGS.

AMENDMENTS

PLANNING

Studio St Ives  
4 Gabriel Street  
St Ives  
TR26 2LU  
01736 798427



MIKE BRADBURY  
DESIGN

JOB

Alterations to Scillonias Building  
Supplies, St Mary's,  
The Isles of Scilly

for  
Wright Construction

TITLE

Proposed Elevations

DRNG. NO.

1977-P09

REVISION

SCALE

1:50@A1

1:100@A3

DATE

July 2019

OFFICE USE / PRE-ISSUE