

Key

- 1. Various internal alterations to original A1/B8 spaces since building originally constructed.
- 2. Second internal staircase leading to first floor apartment.
- 3. New external lobby to ground floor staff room.
- 4. Internal staircase to mezzanine office in roof void (see first floor regularisation plan no 1977-P13).
- 5. Timber shed currently used as beauty treatment room to be removed (see site plans 1977-P02 and P08).

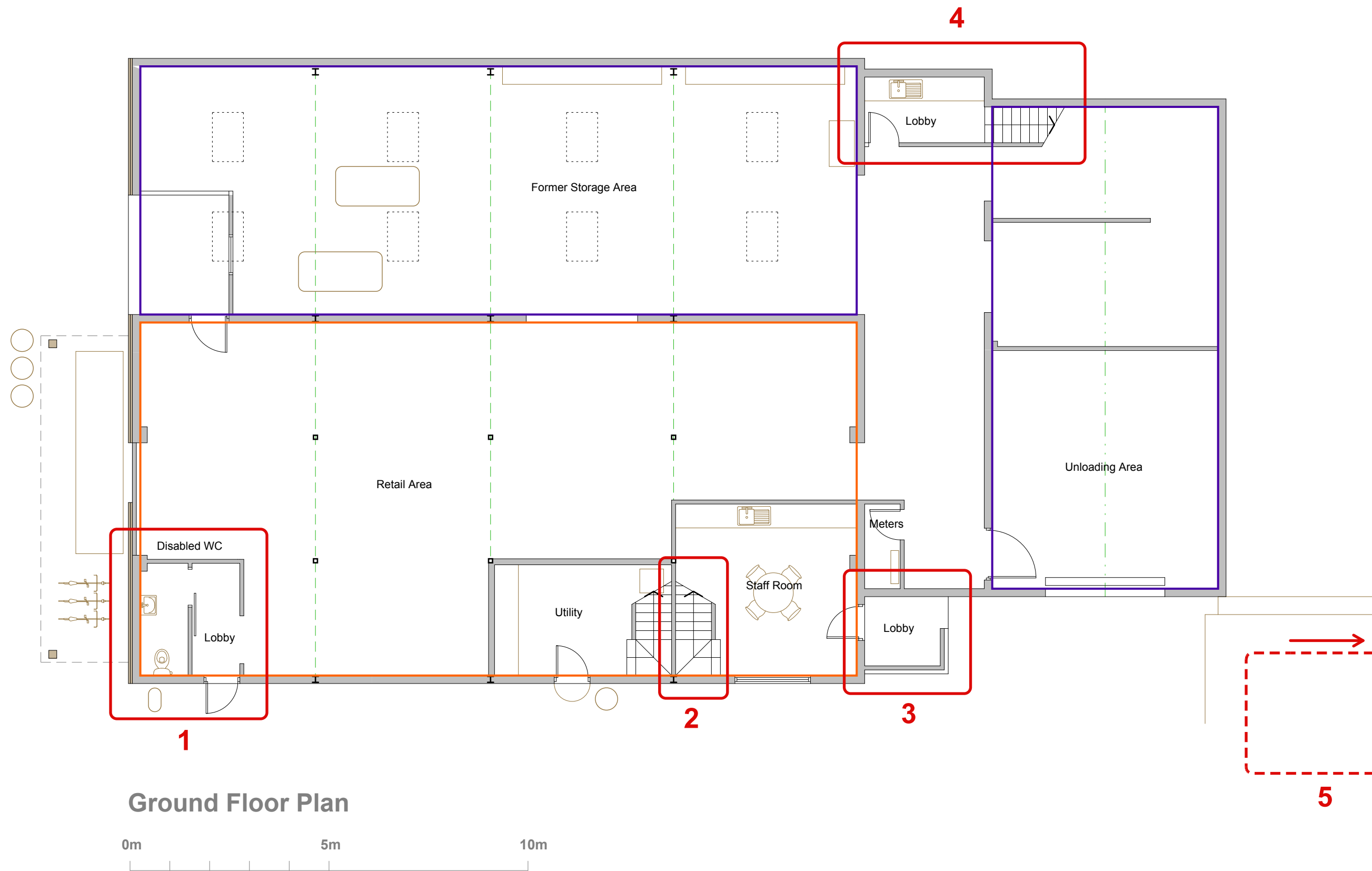

Ground Floor Plan

NOTES

1 THIS DRAWING IS THE COPYRIGHT OF THE ARCHITECT AND MAY NOT BE REPRODUCED WITHOUT LICENCE

2 DO NOT SCALE OFF THIS DRAWING

3 ALL DIMENSIONS AND LEVELS ARE TO BE CHECKED ON SITE BY THE CONTRACTOR BEFORE COMMENCEMENT OF WORK AND ANY DISCREPANCIES REPORTED TO THE ARCHITECT

4 NO RESPONSIBILITY CAN BE ACCEPTED FOR ERRORS ARISING ON SITE DUE TO UNAUTHORISED VARIATIONS FROM THE ARCHITECTS DRAWINGS.

AMENDMENTS

PLANNING

Studio St Ives
4 Gabriel Street
St Ives
TR26 2LU
01736 798427

**MIKE BRADBURY
DESIGN**

PZ

JOB

**Alterations to Scillonia Building
Supplies, St Mary's,
The Isles of Scilly**

for
Wright Construction

TITLE

Regularisation Plan (GF)

DRNG. NO. 1977-P12

REVISION

SCALE 1:50@A1
1:100@A3

DATE July 2019

OFFICE USE / PRE-ISSUE