

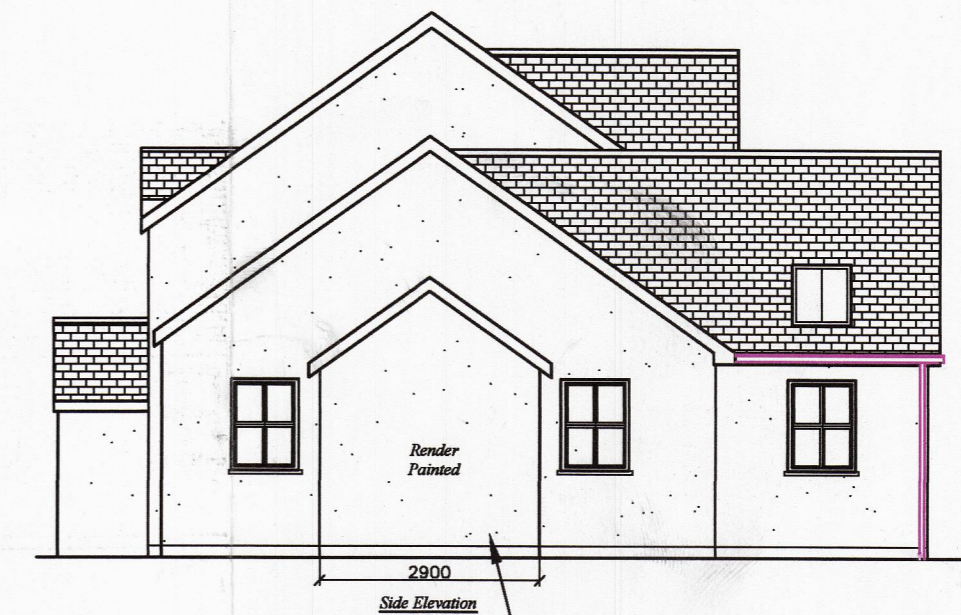

Proposed Porch



Rear Elevation North



Proposed Porch

APPROVED BY THE
PLANNING DEPARTMENT
30 OCT 2019
19/073

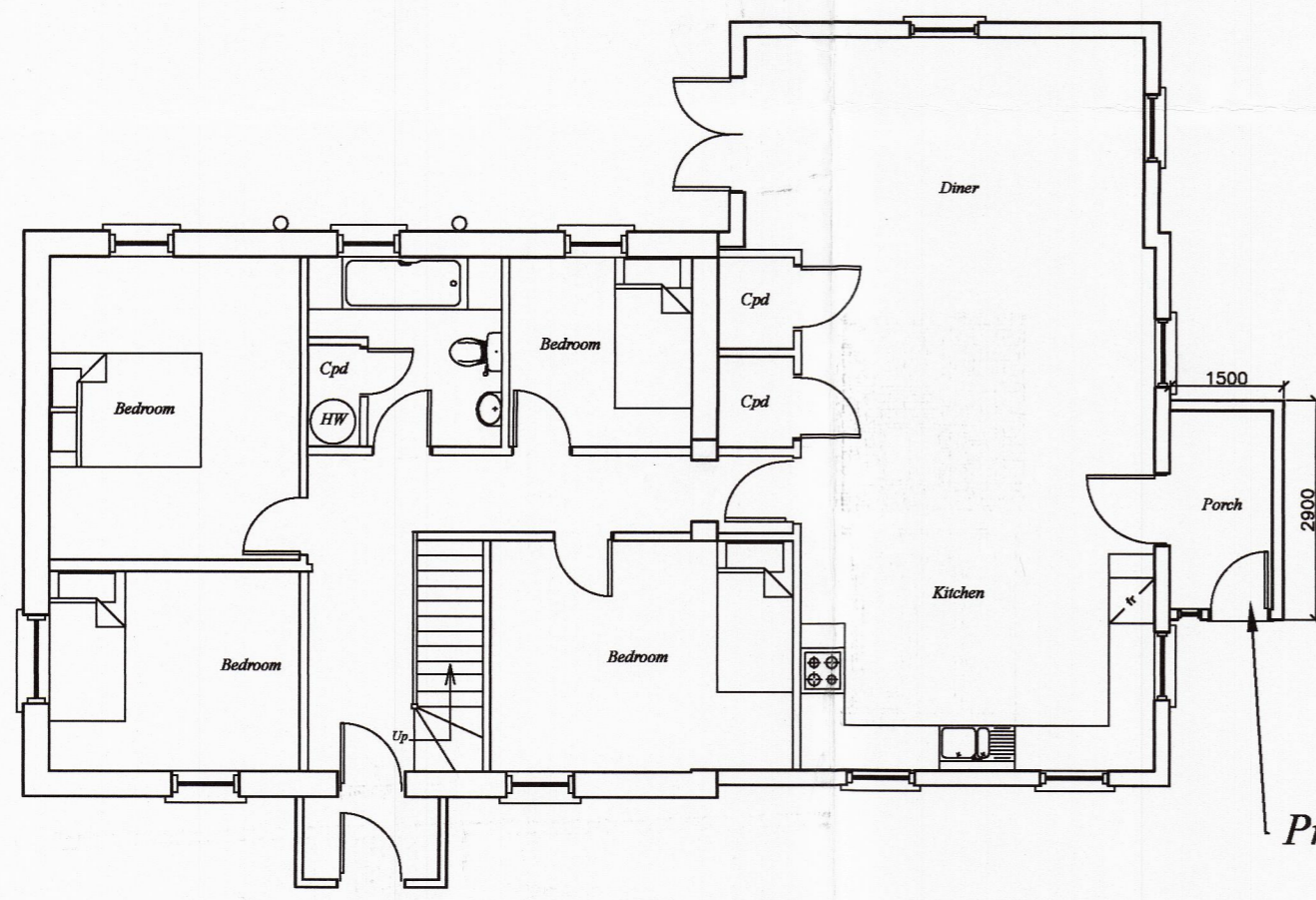

Ground Floor Plan

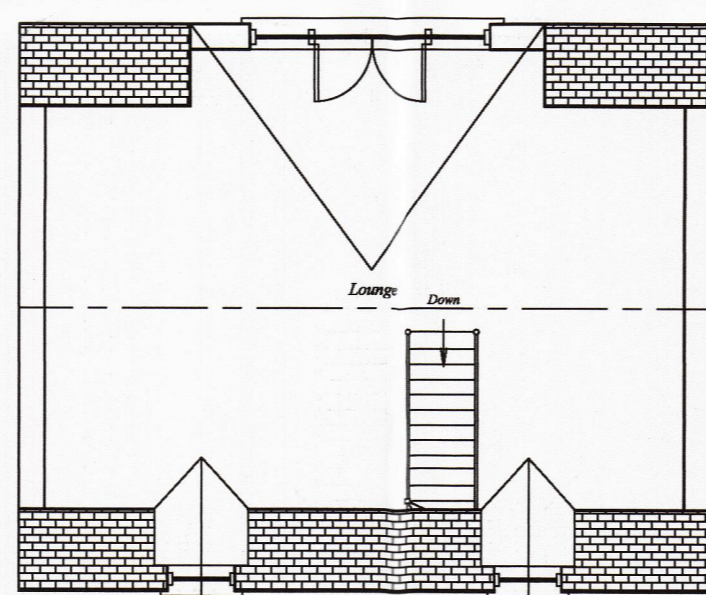

First Floor Plan



Side Elevation West

Trefusis
Telegraph
St. Mary's
Isles of Scilly

Mr. Mrs N. Jenkins

Proposed Porch

Date - October 2019
Amended -
Scale - 1 : 100

PAUL OSBORNE
CARN THOMAS
ST. MARY'S, ISLES of SCILLY.
TR21 OPT Tel (01720) 423066
Email : paul@sailsilly.com

TF-BOY-PP