

EXISTING

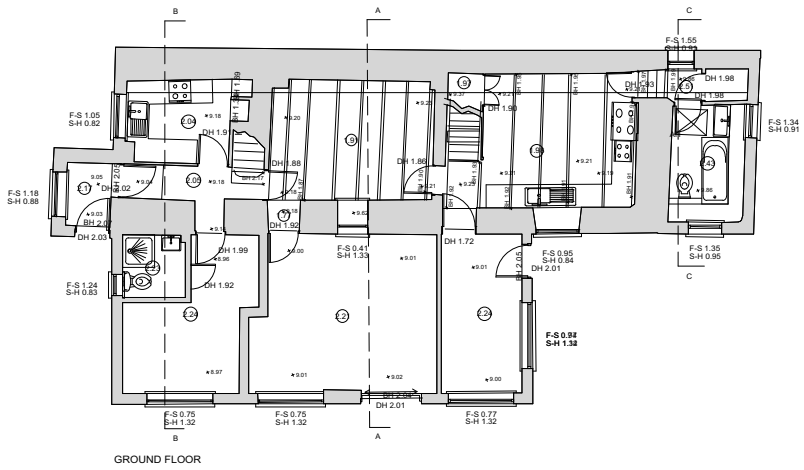

Ground Floor Plan  
GIFA = 111.9 sqm.

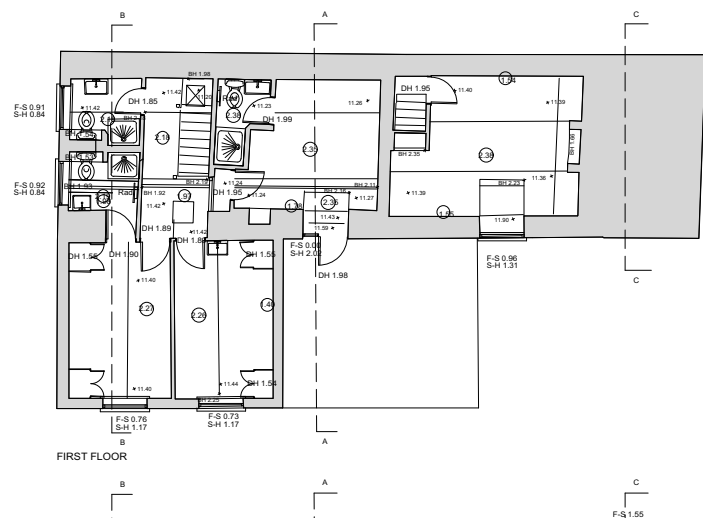

First Floor Plan  
GIFA = 74.9 sqm.

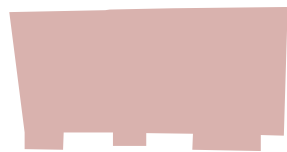
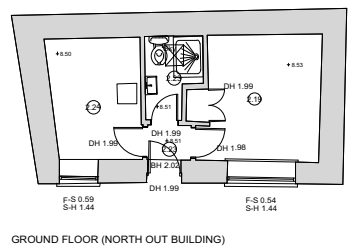

Annexe Plan  
GIFA = 24.9 sqm.

PROPOSED

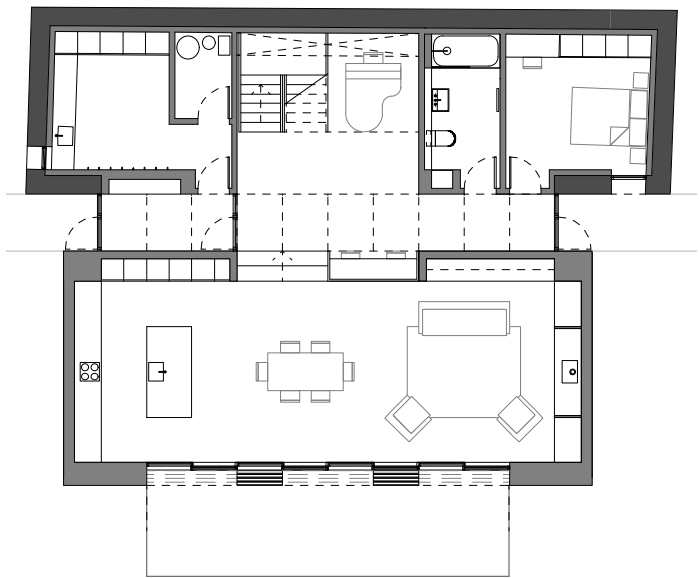

Ground Floor Plan  
GIFA = 156.6 sqm.

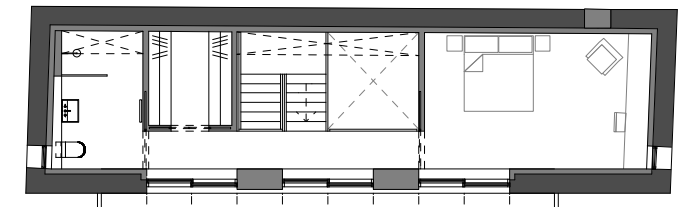

First Floor Plan  
GIFA = 56.8 sqm.

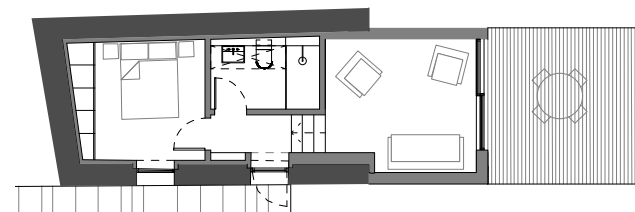

Annexe Plan  
GIFA = 34.9 sqm.

HOUSE + ANNEXE AREA COMPARISON

Gross Internal Floor Area (GIFA): House + Annexe

Existing GIFA = 211.7 sqm.  
 Proposed Total GIFA = 248.3 sqm.  
 Proposed Increase GIFA = **+ 36.6 sqm.**  
 Increase Percentage of Existing = **+ 14.7%**

NOTES

Diagrams based on revised drawings, submitted in Planning application, October 2019.

North:



Scale:



Skye  
 Fàs, Sabhal Mòr Ostaig  
 Sleat, Isle of Skye  
 IV44 8RQ  
 +44 (0)1471 833 300

Glasgow  
 Unit 4, Building 5,  
 Templeton Business Centre  
 62 Templeton Street  
 Glasgow, G40 1DA  
 +44(0)141 550 1401

dualchas.com  
 info@dualchas.com

DRAWING SET  
 REVISED PLANNING DRAFT

CLIENT  
 805\_LOWTH

DRAWING TITLE  
 AREA COMPARISON DIAGRAMS: HOUSE + ANNEXE

DRAWING NUMBER  
 805\_204

DRAWN BY  
 RF

SCALE  
 1:200 @ A3

DATE  
 18/10/2019

© Dualchas Architects. To be read in conjunction with the specification and all relevant drawings. Contractor to check all dimensions on site. Do not scale from this drawing. Architect to be advised of any variation between the drawings and site conditions.