

Cottage:
 Stonework restored and repointed to existing walls.
 Untreated horizontal timber cladding to new walls.
 Slate roof.

Windows + Doors:
 Metal-clad, timber framed, double-glazed.

Red dashed line - Indicates position of existing building

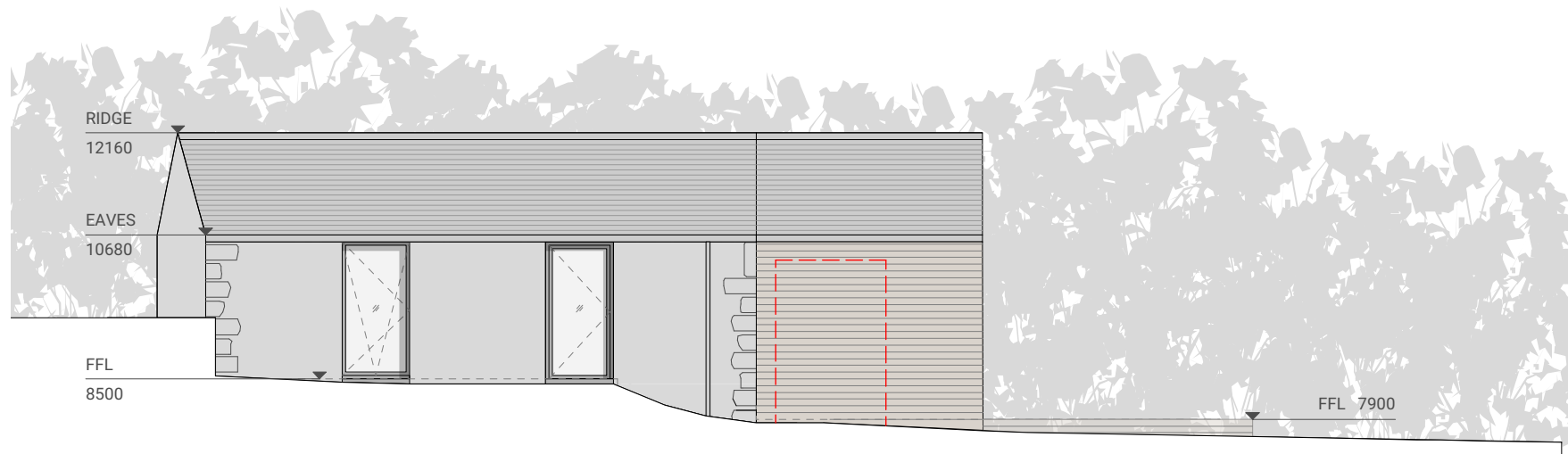

NORTH WEST ELEVATION

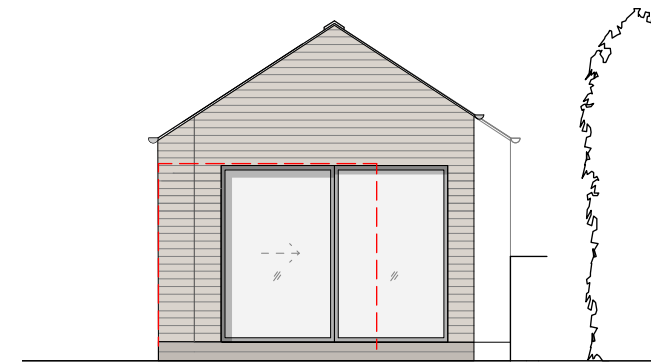

SOUTH WEST ELEVATION

Revision: Date: Item:
 A 14.05.19 Length and width of extension reduced.

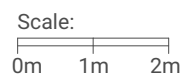

Skye
 Fàs, Sabhal Mòr Ostaig
 Sleat, Isle of Skye
 IV44 8RQ
 +44 (0)1471 833 300

Glasgow
 Unit 4, Building 5,
 Templeton Business Centre
 62 Templeton Street
 Glasgow, G40 1DA
 +44(0)141 550 1401

dualchas.com
 info@dualchas.com

DRAWING SET
 REVISED PLANNING DRAFT

DRAWING TITLE
 ANNEXE: ELEVATIONS

DRAWING NUMBER
 805_411_revA

SCALE
 1:100 @ A3

CLIENT
 805_LOWTH

DRAWN BY
 RF

DATE
 26/09/2018