

MATERIALS:

House:  
Existing stonework restored and repointed to walls.  
New stonework to match existing.  
Slate roof.

Link:  
Glazed doors and glazed roof structure.  
Aluminium facing above doors.

Extension:  
Untreated horizontal timber cladding skin to walls and roof.

Windows + Doors:  
Metal-clad, timber framed, double-glazed.

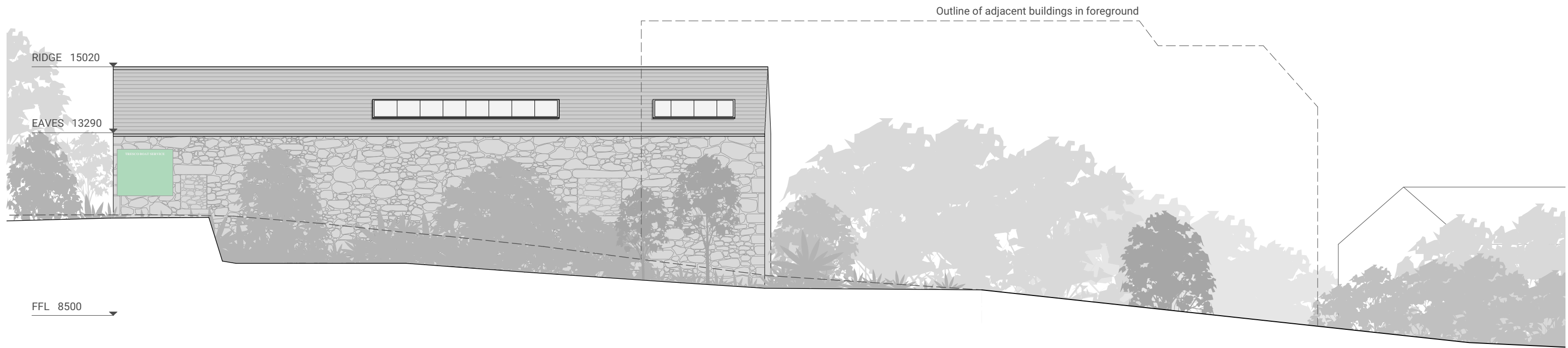

VIEW OF REAR FROM LANE

Revision: Date: Item:  
A 14.05.19 Height of house alterations and extension reduced.

Scale:  
0m 1m 2m



Skye  
Fàs, Sabhal Mòr Ostaig  
Sleat, Isle of Skye  
IV44 8RQ  
+44 (0)1471 833 300

Glasgow  
Unit 4, Building 5,  
Templeton Business Centre  
62 Templeton Street  
Glasgow, G40 1DA  
+44(0)141 550 1401

dualchas.com  
info@dualchas.com

DRAWING SET  
REVISED PLANNING DRAFT

CLIENT  
805\_LOWTH

DRAWING TITLE  
HOUSE: NORTH EAST ELEVATION

DRAWING NUMBER  
805\_405\_revA

DRAWN BY  
RF

© Dualchas Architects. To be read in conjunction with the specification and all relevant drawings. Contractor to check all dimensions on site. Do not scale from this drawing. Architect to be advised of any variation between the drawings and site conditions.

SCALE  
1:100 @ A3

DATE  
26/09/2018