

MATERIALS:

House:
Existing stonework restored and repointed to walls.
New stonework to match existing.
Slate roof.

Link:
Glazed doors and glazed roof structure.
Aluminium facing above doors.

Extension:
Untreated horizontal timber cladding skin to walls and roof.

Windows + Doors:
Metal-clad, timber framed, double-glazed.

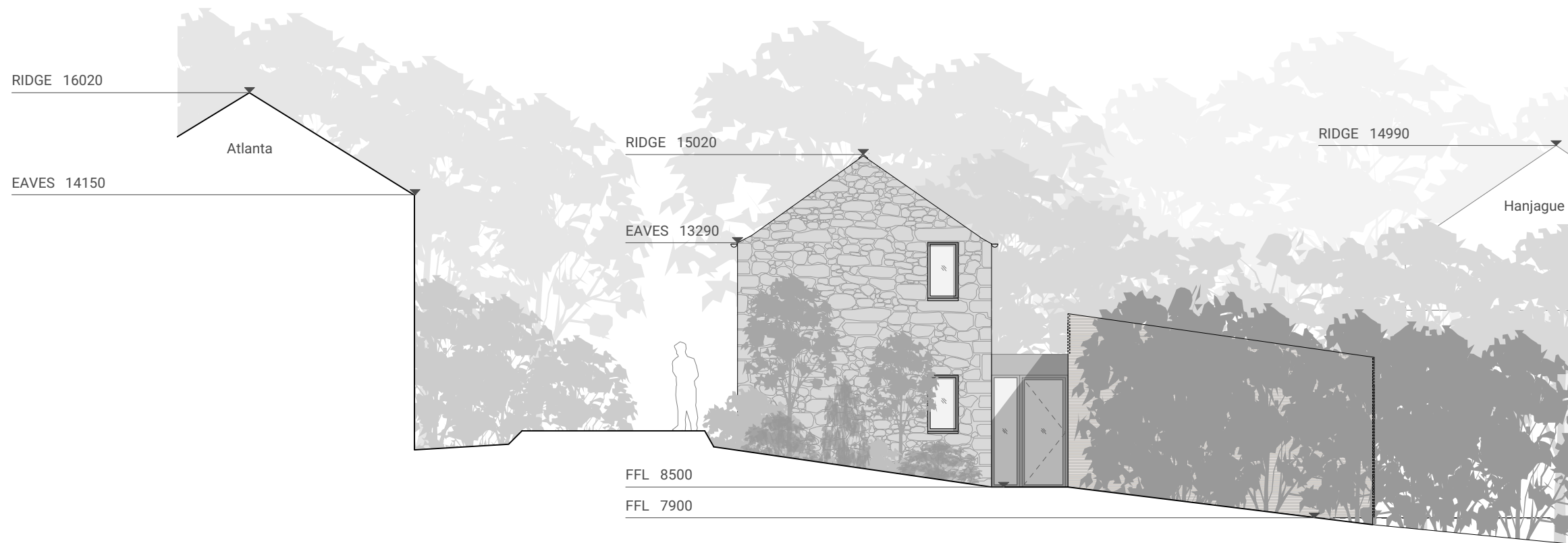

VIEW OF ENTRANCE FROM ROAD

Revision: A
Date: 14.05.19
Item: Height of house alterations and extension reduced. Annotations added.

Scale:
0m 1m 2m



Skye
Fàs, Sabhal Mòr Ostaig
Sleat, Isle of Skye
IV44 8RQ
+44 (0)1471 833 300

Glasgow
Unit 4, Building 5,
Templeton Business Centre
62 Templeton Street
Glasgow, G40 1DA
+44(0)141 550 1401

dualchas.com
info@dualchas.com

DRAWING SET
REVISED PLANNING DRAFT

DRAWING TITLE
HOUSE: NORTH WEST ELEVATION

DRAWING NUMBER
805_402_revA

SCALE
1:100 @ A3

CLIENT
805_LOWTH

DRAWN BY
RF

DATE
28/01/2019