

Workshop:  
 Untreated horizontal timber cladding skin to walls and roof.

Windows + Doors:  
 Metal-clad, timber framed, double-glazed.

Red dashed line - Indicates location of existing workshop



SOUTH WEST ELEVATION (facing shore)

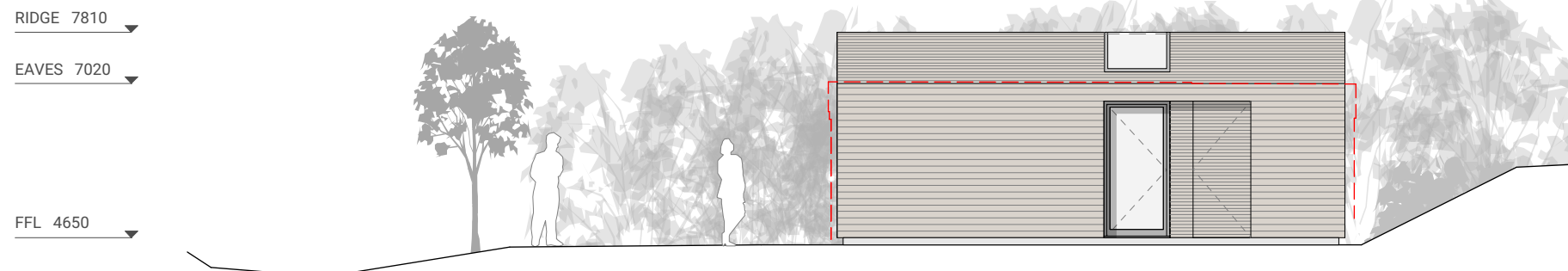

SOUTH EAST ELEVATION (facing Moorings)

Revision: Date: Item:  
 A 14.05.19 Height and area of Workshop reduced.  
 Outline of existing building shown.

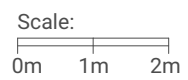

Skye  
 Fàs, Sabhal Mòr Ostaig  
 Sleat, Isle of Skye  
 IV44 8RQ  
 +44 (0)1471 833 300

Glasgow  
 Unit 4, Building 5,  
 Templeton Business Centre  
 62 Templeton Street  
 Glasgow, G40 1DA  
 +44(0)141 550 1401

dualchas.com  
 info@dualchas.com

DRAWING SET  
 REVISED PLANNING DRAFT

DRAWING TITLE  
 WORKSHOP: ELEVATIONS

DRAWING NUMBER  
 805\_421\_revA

SCALE  
 1:100 @ A3

CLIENT  
 805\_LOWTH

DRAWN BY  
 RF

DATE  
 26/09/2018

© Dualchas Architects. To be read in conjunction with the specification and all relevant drawings. Contractor to check all dimensions on site. Do not scale from this drawing. Architect to be advised of any variation between the drawings and site conditions.