

storm cottage

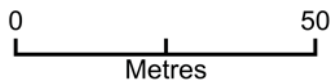

APPROVED



Plan Produced for: peter carss
Date Produced: 22 Mar 2018
Plan Reference Number: TQRQM18081200335666
Scale: 1:1250 @ A4

SCALE IN METRES

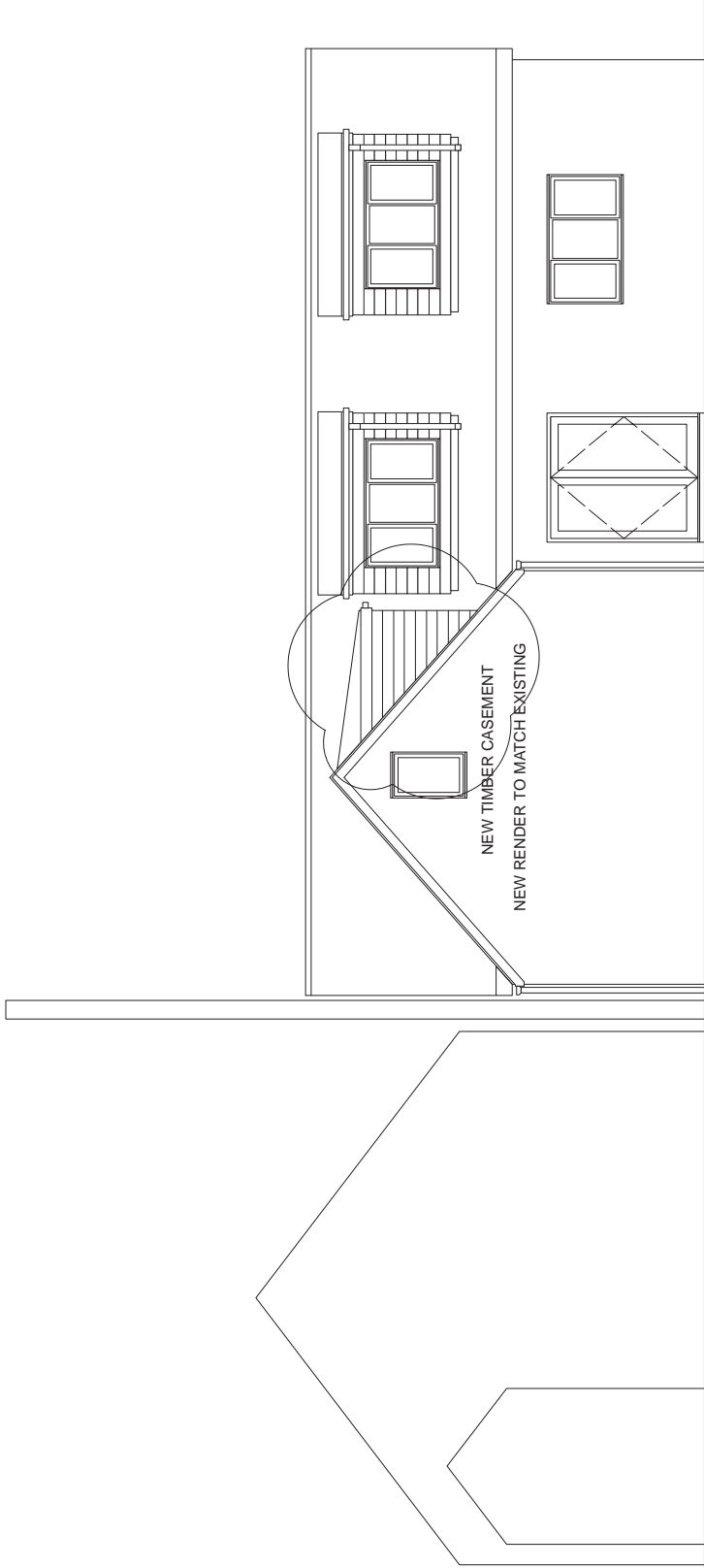
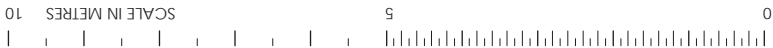

PERRIWINKLE

STORM COTTAGE

20

10 SCALE IN METRES

5

0



NEW TILED ROOF TO MATCH EXISTING
NEW DORMER TO MATCH EXISTING

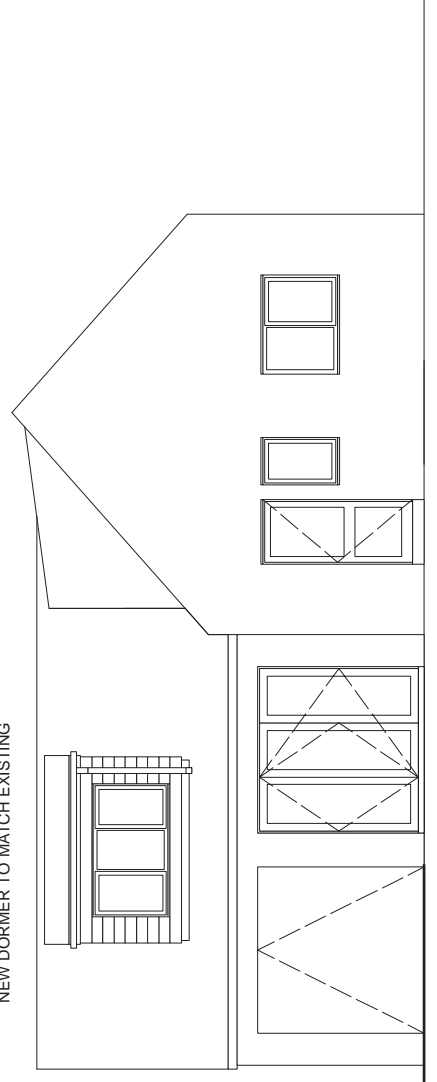

NEW TIMBER DOORS

REVISION A - 16:05:18 - DORMER
ADDED TO NORTH ELEVATION

STORM COTTAGE
LITTLE PORTH ST MARY'S
ISLES OF SCILLY TR210JG

PROPOSED
ELEVATIONS

DRAWING NO. 118-06A
DATE - MAR 2018
SCALE - 1:100 & A4

APPROVED

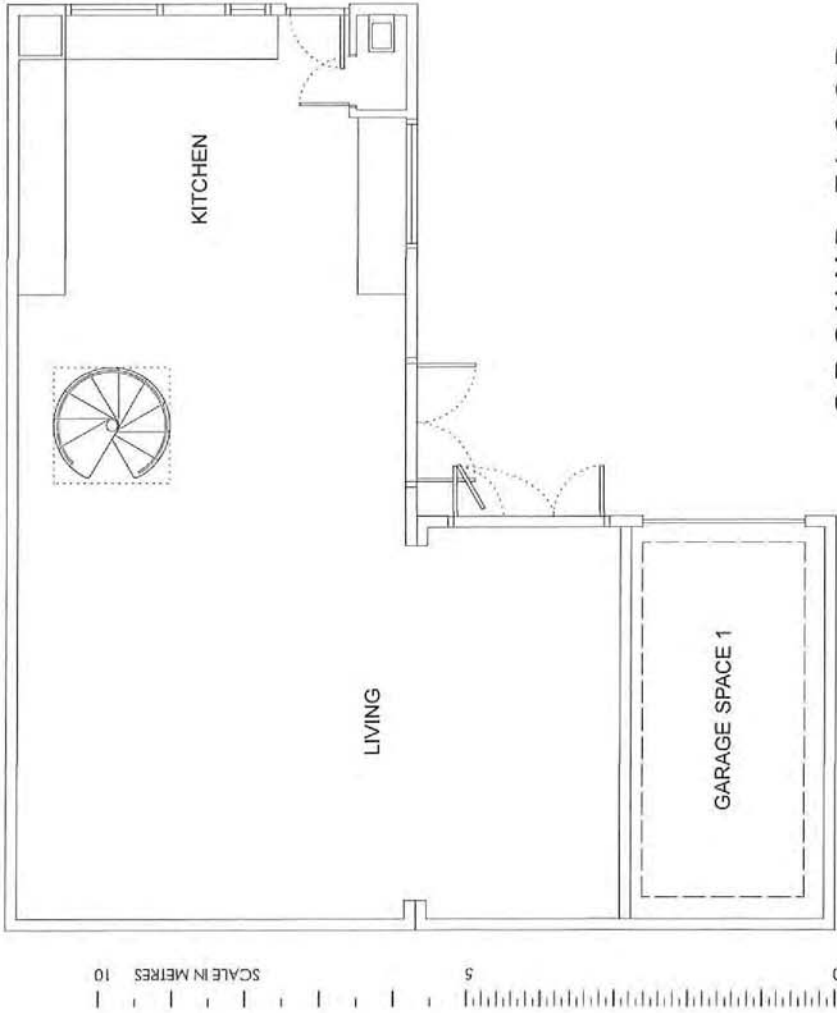

GROUND FLOOR

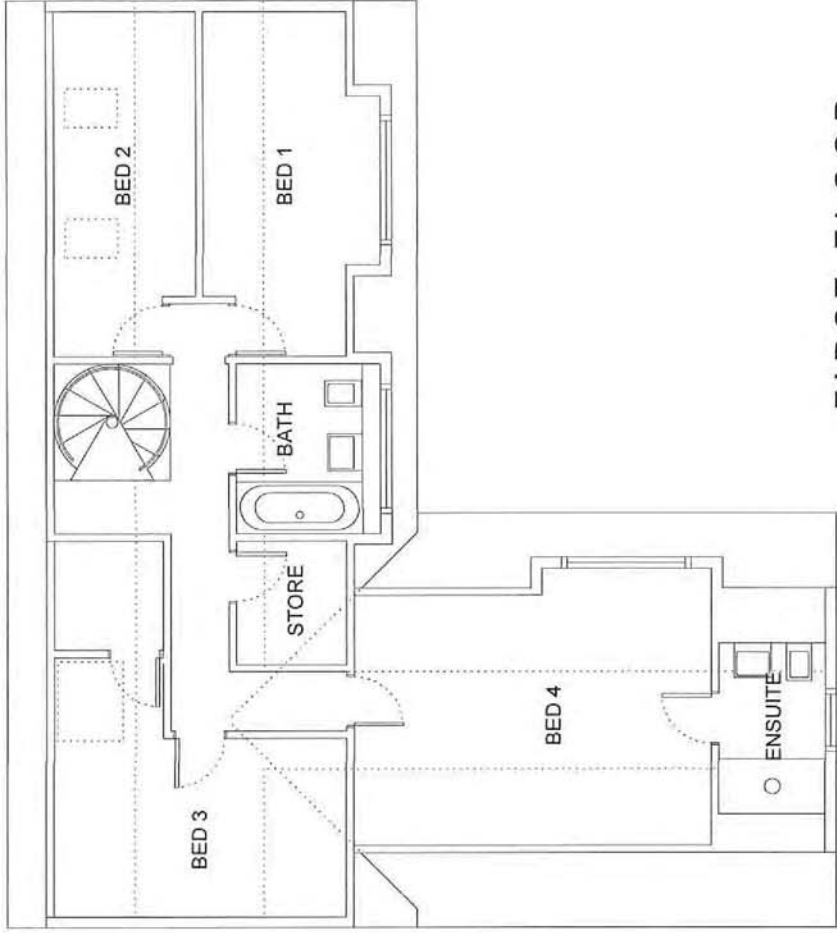

FIRST FLOOR

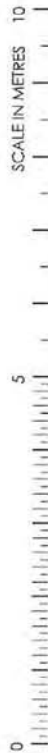

APPROVED

RECEIVED BY THE
PLANNING DEPARTMENT
12 MAR 2018

STORM COTTAGE
LITTLE PORTH ST MARY'S
ISLES OF SCILLY TR210JG

PROPOSED
PLANS

DRAWING NO. 118-05
DATE - MAR 2018
SCALE - 1:100 & A4

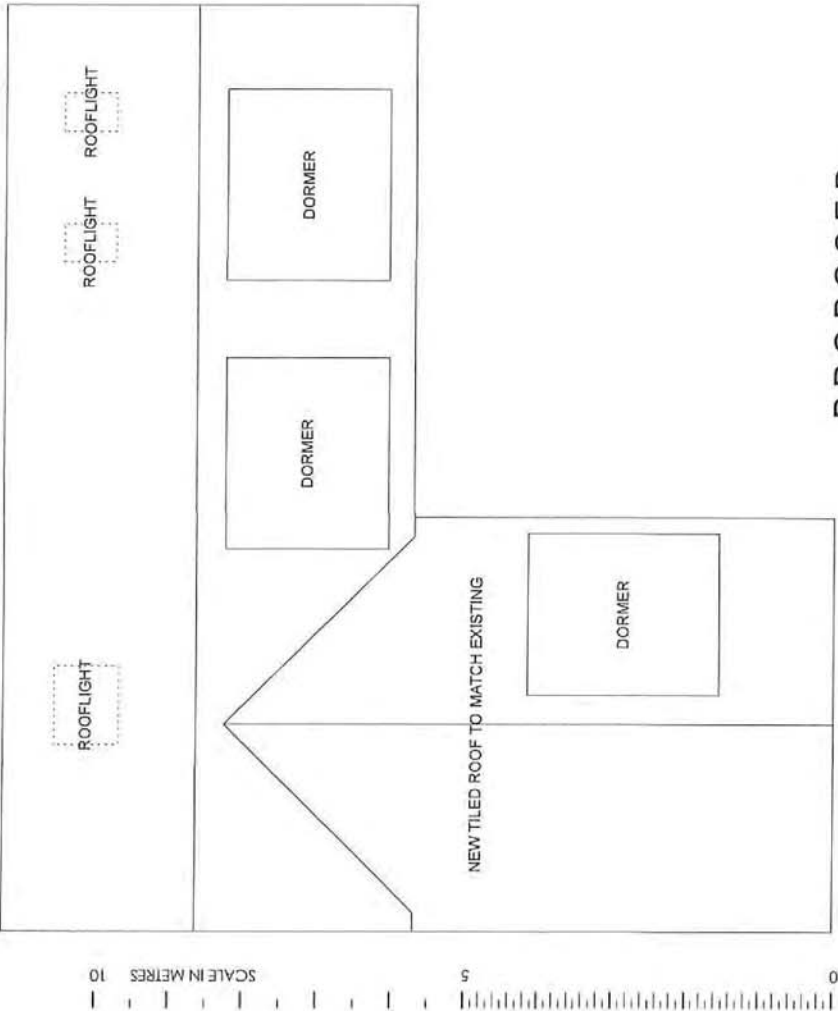

PROPOSED

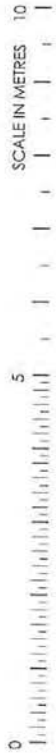
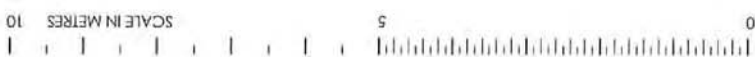

APPROVED

EXISTING

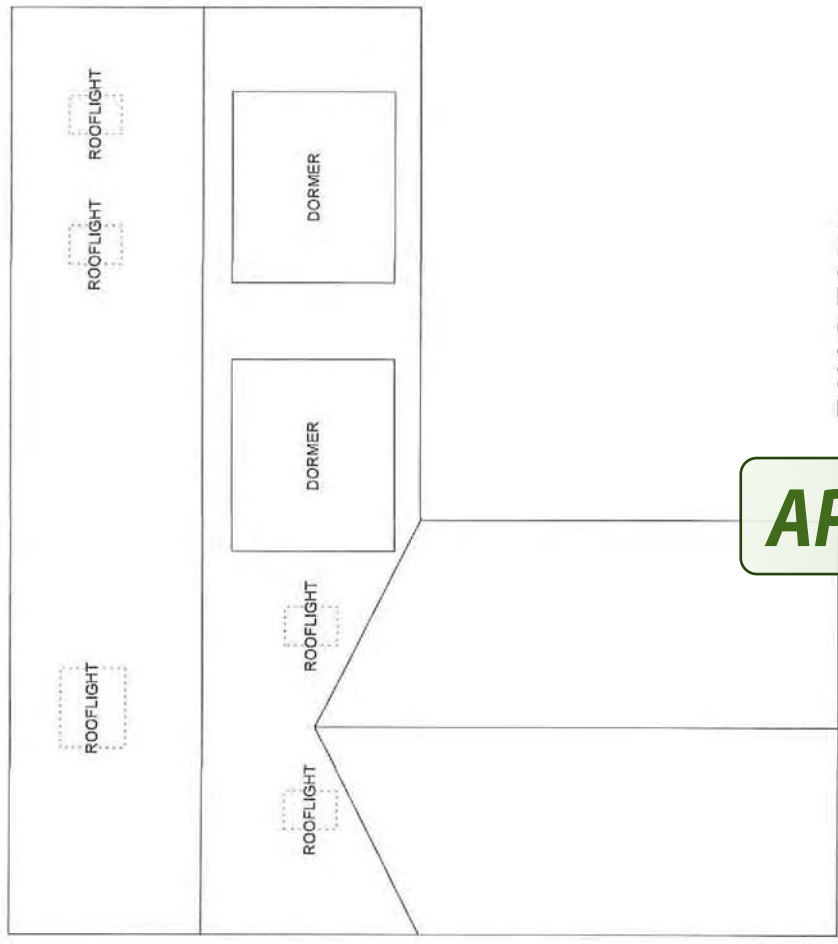

STORM COTTAGE
LITTLE PORTH ST MARY'S
ISLES OF SCILLY TR210JG

ROOF
PLANS

DRAWING NO. 118-07
DATE - MAR 2018
SCALE - 1:100 & A4

RECEIVED BY THE
PLANNING DEPARTMENT
12 MAR 2018