

Existing line of palm trees define West boundary



Proposed South Elevation

Construction Materials

External walls: Smooth sand:cement render and painted white and natural cedar vertical weather-boarding
 Roof: Natural dry-laid slate with grey concrete angled ridge tiles. Solar panels recessed into slate roof
 Doors and windows: White upvc or aluminium double glazed units
 Rainwater goods: White round section upvc

NOTES

- 1 THIS DRAWING IS THE COPYRIGHT OF THE ARCHITECT AND MAY NOT BE REPRODUCED WITHOUT LICENCE
- 2 DO NOT SCALE OFF THIS DRAWING FOR CONSTRUCTION PURPOSES
- 3 ALL DIMENSIONS AND LEVELS ARE TO BE CHECKED ON SITE BY THE CONTRACTOR BEFORE COMMENCEMENT OF WORK AND ANY DISCREPANCIES REPORTED TO THE ARCHITECT
- 4 NO RESPONSIBILITY CAN BE ACCEPTED FOR ERRORS ARISING ON SITE DUE TO UNAUTHORISED VARIATIONS FROM THE ARCHITECTS DRAWINGS.

AMENDMENTS

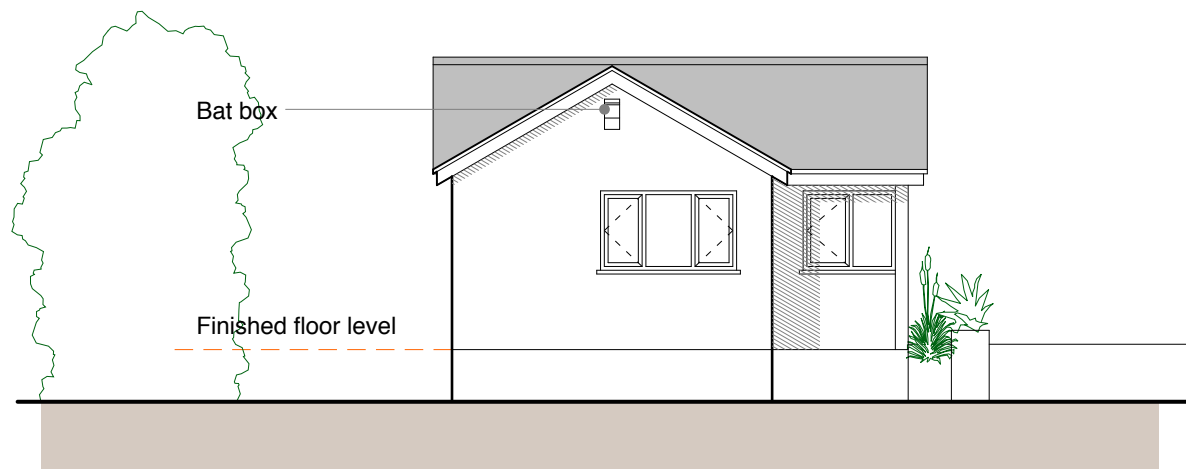

Proposed West Elevation

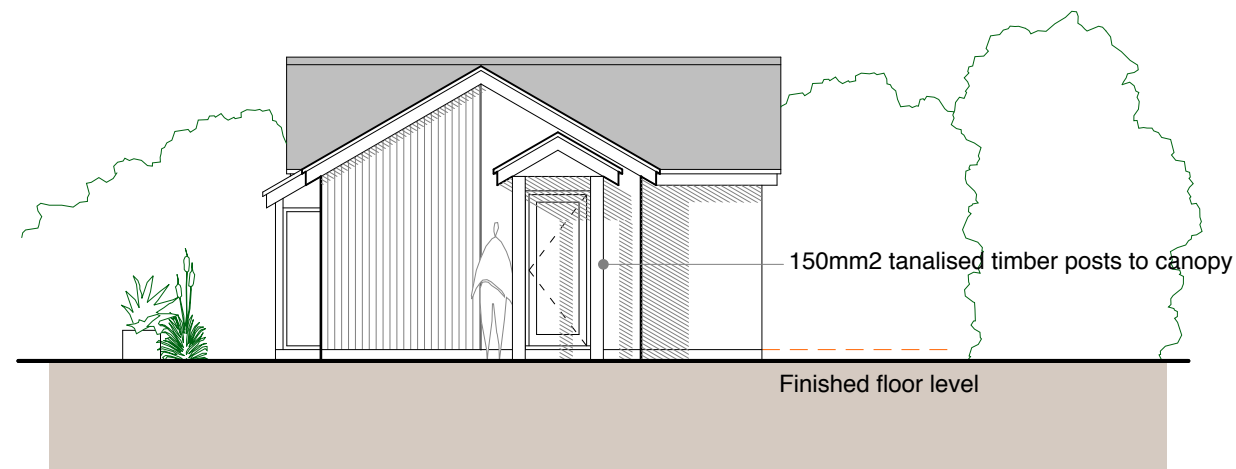

Proposed East Elevation

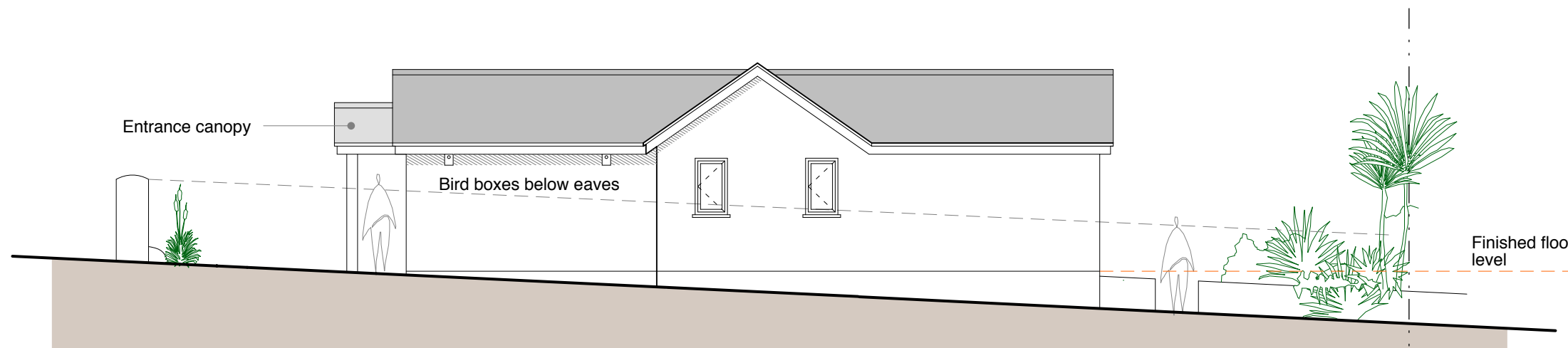

Proposed North Elevation

PLANNING

Studio St Ives
 4 Gabriel Street
 St Ives
 TR26 2LU
 01736 798427



**MIKE BRADBURY
 DESIGN**

PZ

JOB
 Change of use and extension of garage
 Amaryllys, Buzza Hill
 St.Marys
 Isles of Scilly, TR21 0NQ
 for
 Mr & Mrs C Jones

TITLE
 Proposed Elevations

DRNG. NO. 1980-P06 **REVISION**

SCALE 1:50 @ A1 1:100 @ A3 **DATE** Oct 2019

OFFICE USE / PRE-ISSUE