

**APPROVED**

By Craig Dryden at 4:36 pm, Jun 28, 2019

33, Porthcressa Road

Penlee Boathouse

39-41, Porthcressa Road

**FRONT ( SOUTH ) ELEVATION**

**Proposed Plans and Front Elevation**

PROPOSED ALTERATIONS at PENLEE BOATHOUSE, ST Mary's I.O.S.

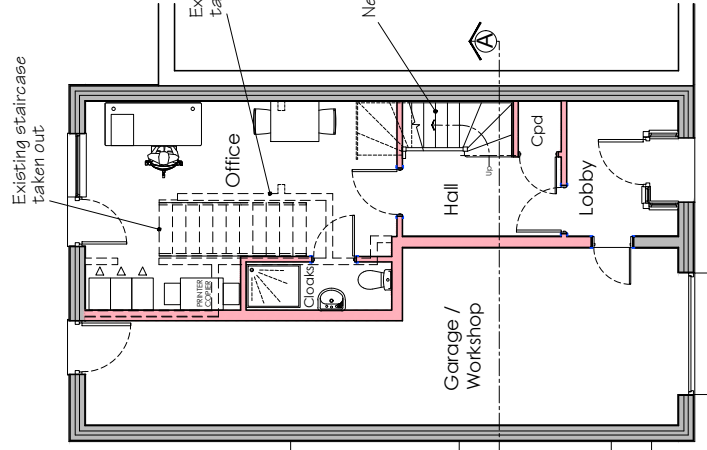

**GROUND FLOOR**

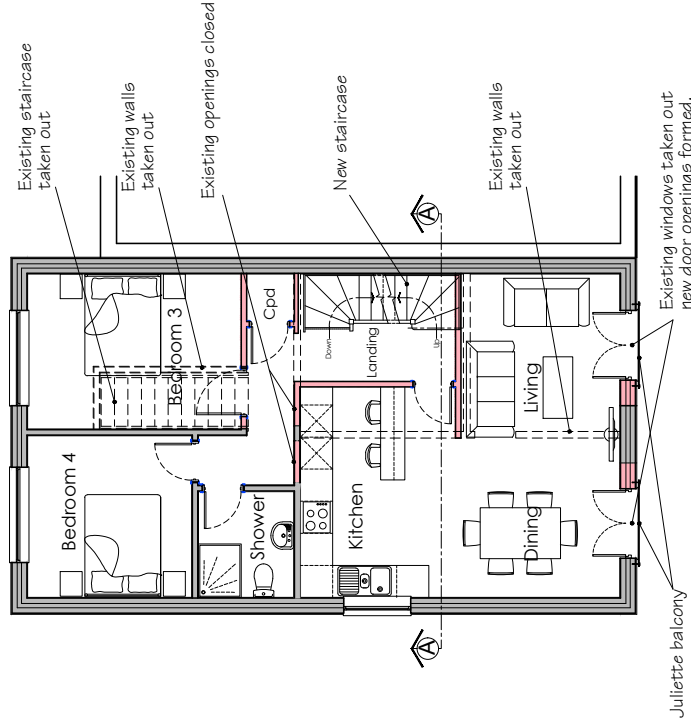

**FIRST FLOOR**

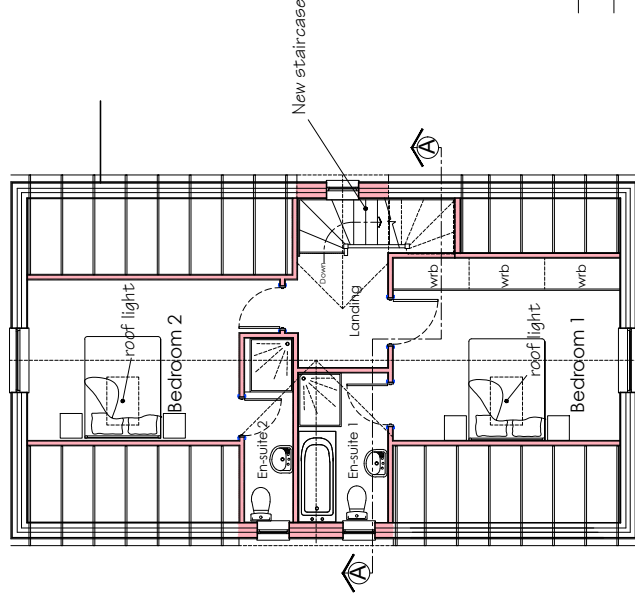

**SECOND FLOOR**

DO NOT SCALE FROM THIS DRAWING	
DATE	Charlotte and Ivan Hicks
PROJECT	Proposed alterations Penlee Boathouse
SCALE	1:100
REVISION	A3
DATE	4 January 2019
CONTENTS	Plans and front elevations - proposed
PB-P-04	