

PROPOSED ALTERATIONS at PENLEE BOATHOUSE, ST Mary's I.O.S.

Proposed Rear and Side Elevations

DO NOT SCALE FROM THIS DRAWING	
DATE	Charlotte and Truan Hicks
PROJECT	Proposed alterations Penlee Boathouse
SCALE	1:100 A3
DATE	4 January 2019
Showing side and rear elevations - proposed	
PB-P-05	

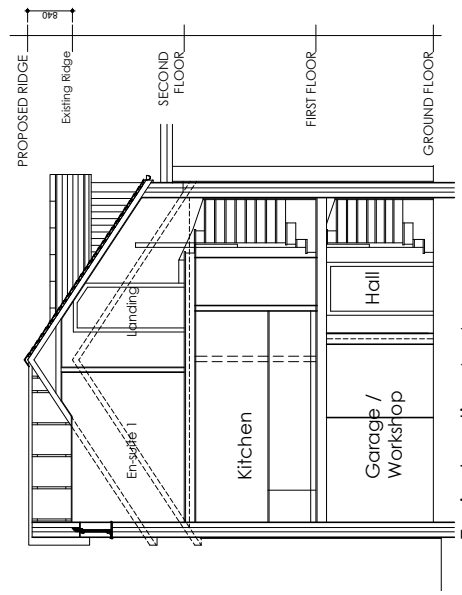

Typical section A - A

APPROVED
By Craig Dryden at 4:36 pm, Jun 28, 2019

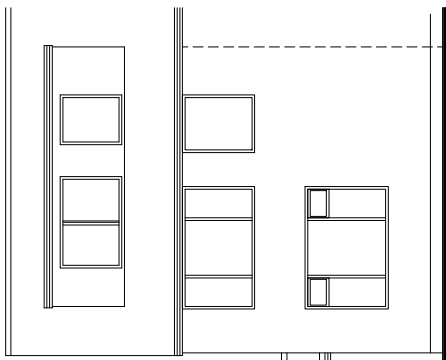

REAR (NORTH) ELEVATION

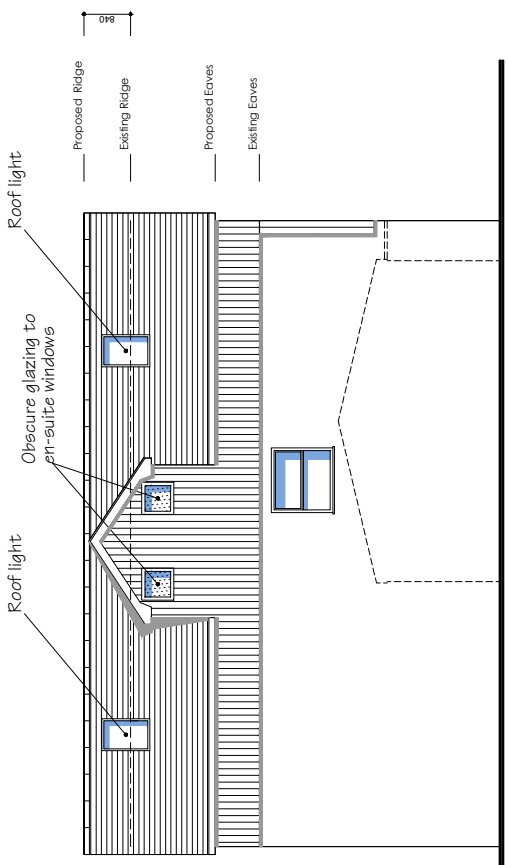

SIDE (WEST) ELEVATION

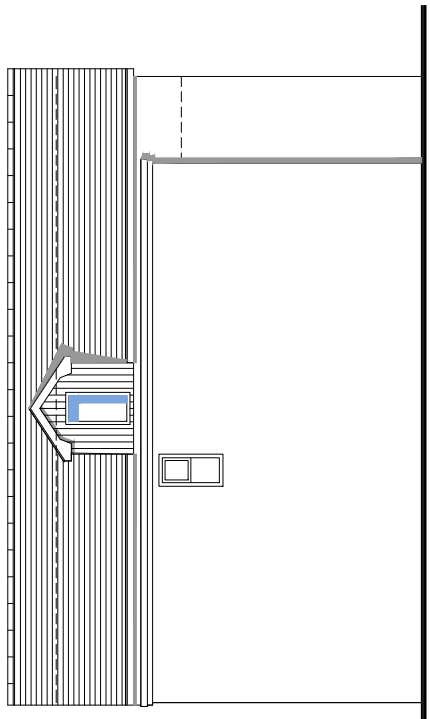

SIDE (EAST) ELEVATION