

01 SOUTH WEST ELEVATION

REF 2792-3-20
SCALE 1:100



02 NORTH EAST ELEVATION

REF 2792-3-20
SCALE 1:100

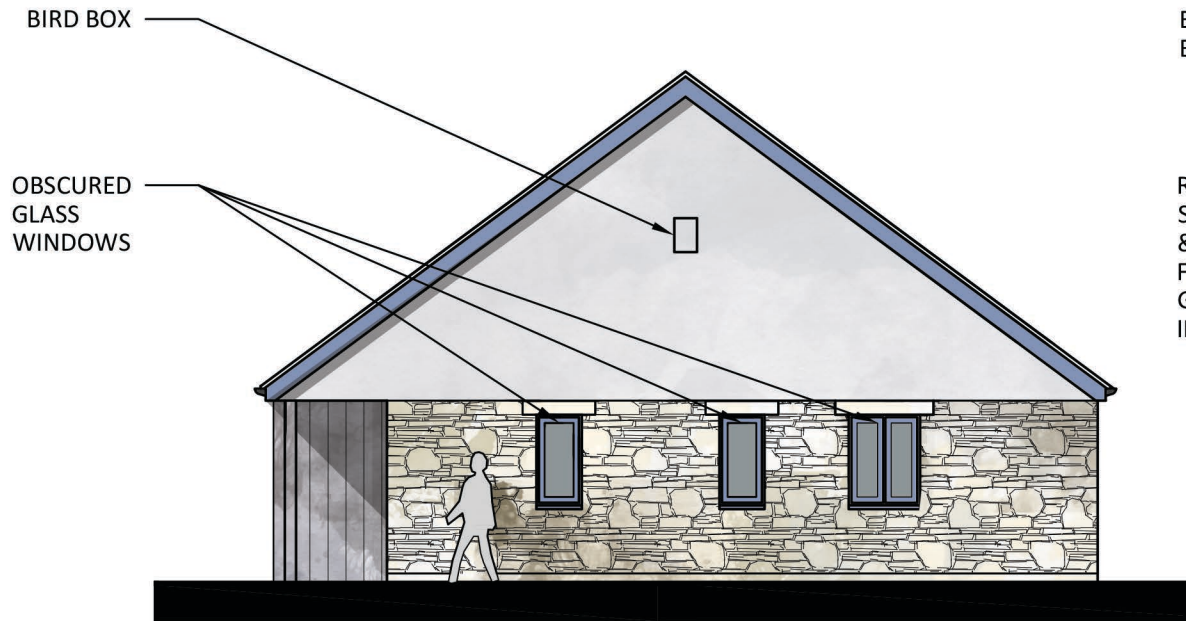

03 SOUTH EAST ELEVATION

REF 2792-3-20
SCALE 1:100

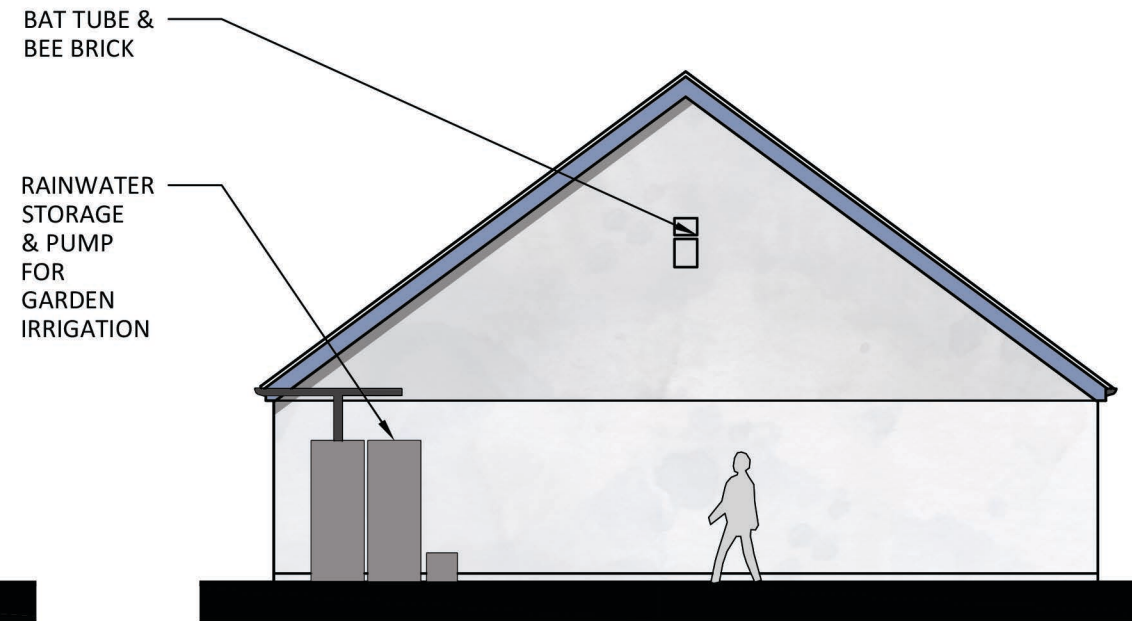

04 NORTH WEST ELEVATION

REF 2792-3-20
SCALE 1:100

PROPOSED MATERIALS:

- PAINTED ROUGHCAST RENDER
- STAINED ROUGH SAWN TIMBER BOARDING
- NATURAL STONE CLAD BLOCKWORK
- NATURAL SLATE ROOF FINISHES
- TIMBER OR ALUMINIUM WINDOWS & DOORS
- ALUMINIUM RAINWATER GOODS
- PAINTED TIMBER FASCIA & BARGE BOARDS



© CAD ARCHITECTS LIMITED

THE DESIGN AND LAYOUT IN THIS DRAWING ARE THE COPYRIGHT OF CAD ARCHITECTS LTD. AND MAY NOT BE AMENDED OR ADAPTED FOR ANY PURPOSE WITHOUT THE EXPRESS WRITTEN APPROVAL OF CAD ARCHITECTS LTD. THE DRAWING IS TO BE USED SOLELY FOR THE INTENDED PURPOSE AND THE ARCHITECT ACCEPTS NO RESPONSIBILITY FOR ANY ERRORS OR OMISSIONS ARISING THROUGH UNAUTHORISED USE. CONTRACTORS MUST CHECK ALL DIMENSIONS ON SITE. ONLY FIGURED DIMENSIONS ARE TO BE WORKED FROM. TAKE SITE DIMENSIONS FOR ALL FABRICATION WORK. REFER ALL DISCREPANCIES AND REQUIREMENTS FOR ADDITIONAL INFORMATION TO THE ARCHITECT FOR CLARIFICATION OF INSTRUCTION BEFORE PUTTING WORK IN HAND.

TITLE
PROPOSED HOLIDAY LET ON LAND ADJACENT TO MEN-A-VAUR,
CHURCH ROAD, ST MARYS. ISLES OF SCILLY. TR21 0NA.

CLIENT
ANDREW SELLECK

DETAIL
AS PROPOSED
ELEVATIONS

AUTHOR
CC/FC
DATE
06/20
SCALE
1:100 @ A3
CHECKED
SM

A
REV
CHANGES TO WINDOW POSITIONS
DESCRIPTION

06/20
DATE
FC
INS

CAD ARCHITECTS

CAD ARCHITECTS LTD COURTLEIGH HOUSE, 74-75 LEMON STREET, TRURO, CORNWALL, TR1 2PN
CALL: 01872 630 040 MAIL: studio@cadarchitects.co.uk WEB: www.cadarchitects.co.uk

RIBA
Chartered Practice

STATUS
PLANNING
DRAWING No.
2792-3-20

REVISION
A