

FIRST FLOOR

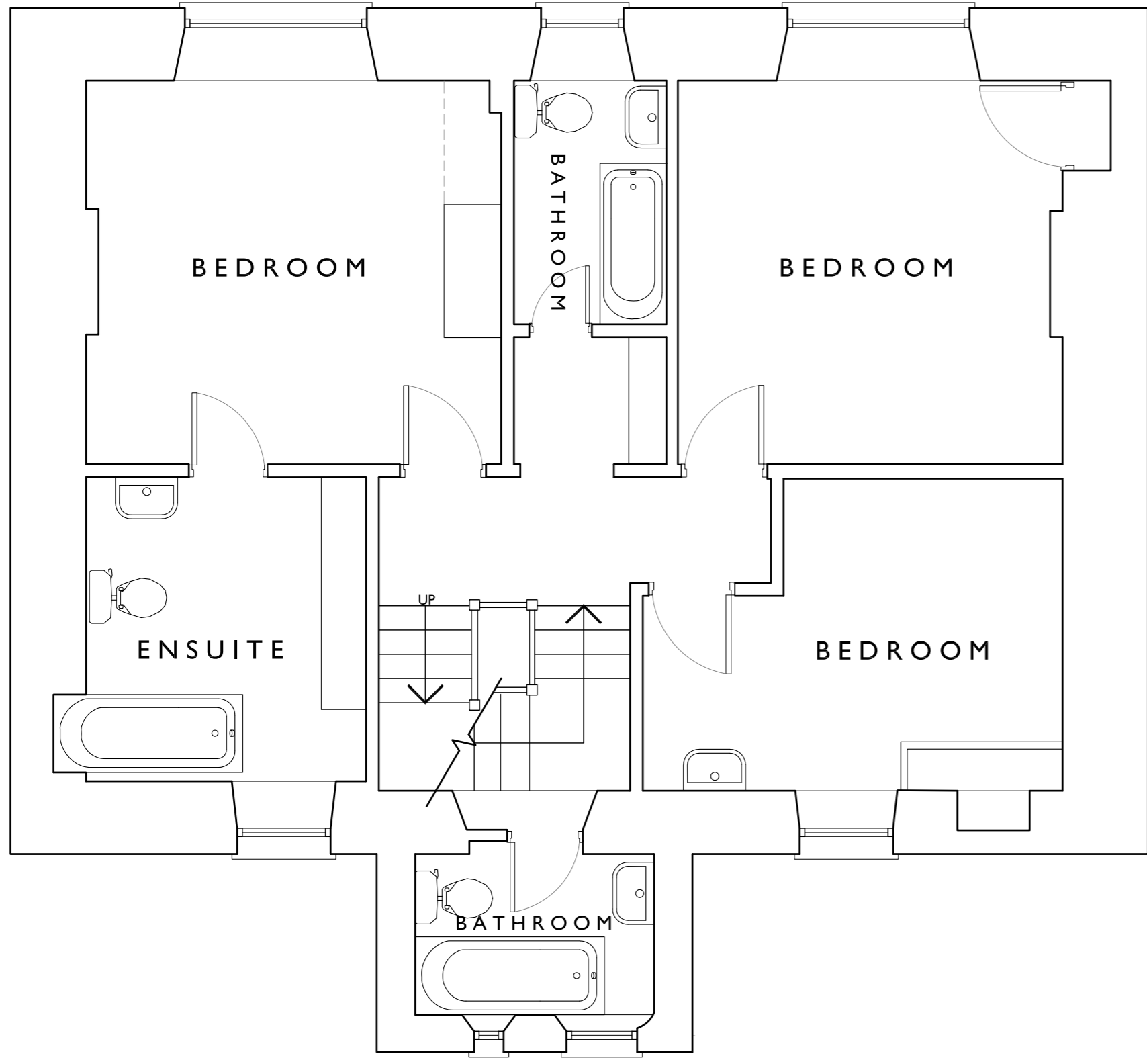

SECOND FLOOR

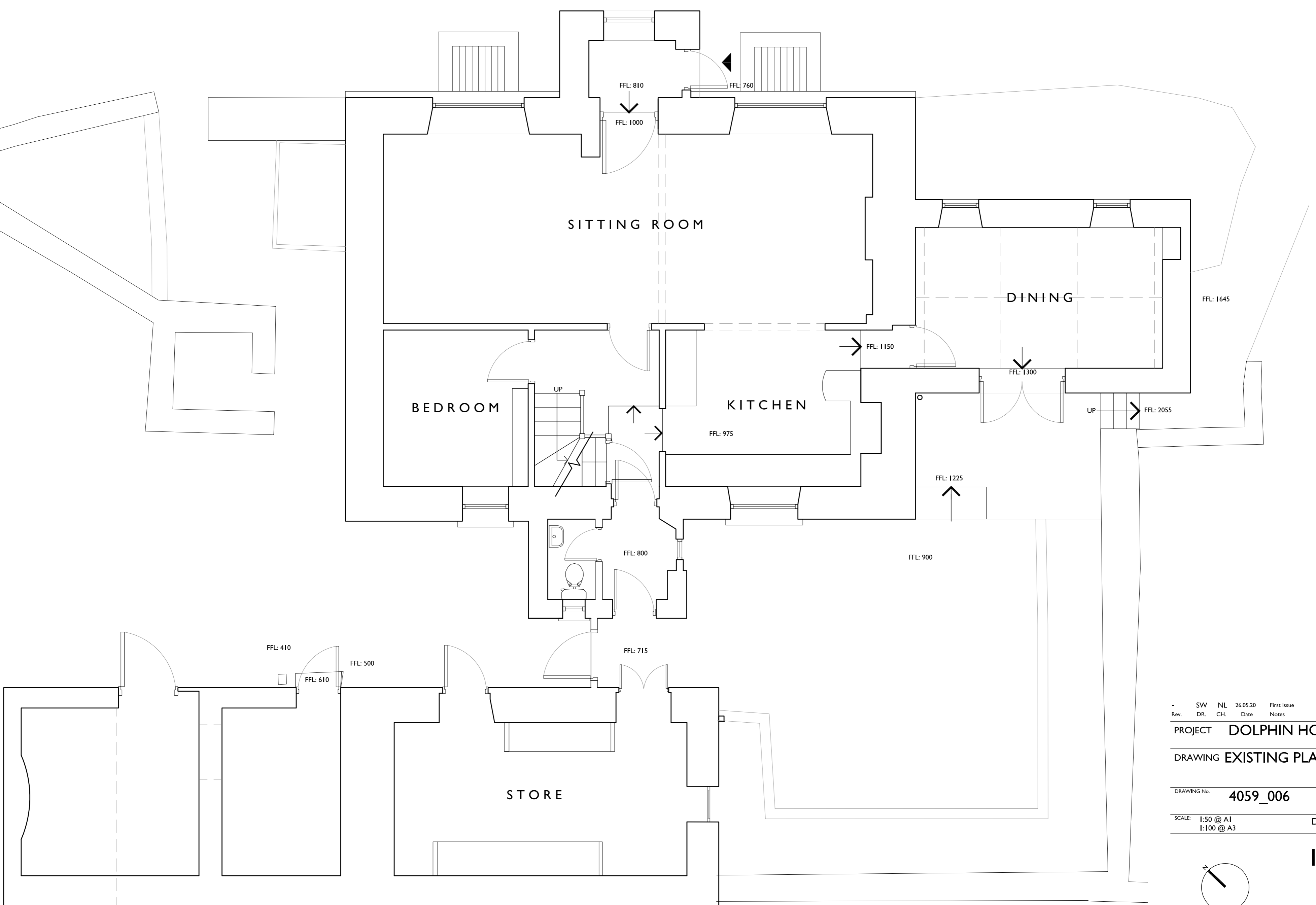
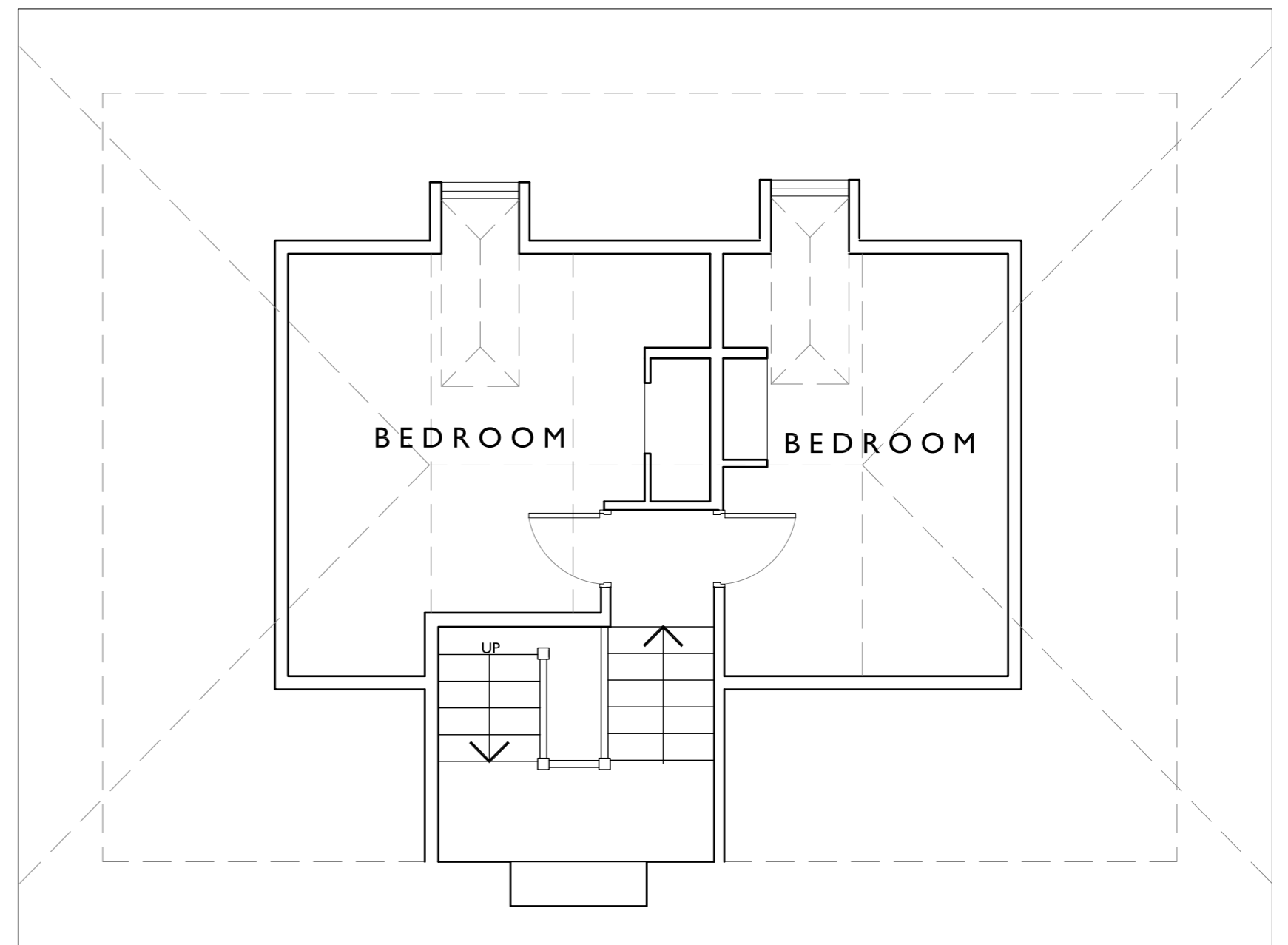

GROUND FLOOR

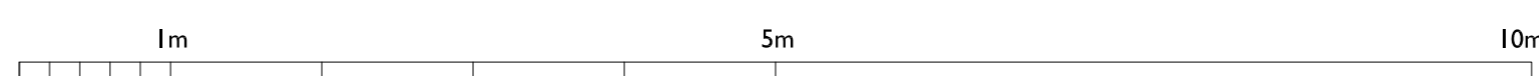

Rev.	SW	NL	26.05.20	First Issue
	DR	CH	Date	Notes
PROJECT DOLPHIN HOUSE				
DRAWING EXISTING PLANS				
DRAWING No. 4059_006				
SCALE 1:50 @ A1 1:100 @ A3				
DATE MAY 2020				

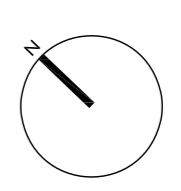

**llewellyn
harker
lowe**

horne firm, east pennard, shropshire mla14, BA4 0TT
email: info@llewellynharker.com © llewellyn harker architects 2019
Do not scale from this drawing use figured dimensions only.