

PROPOSED FIRST FLOOR PLAN

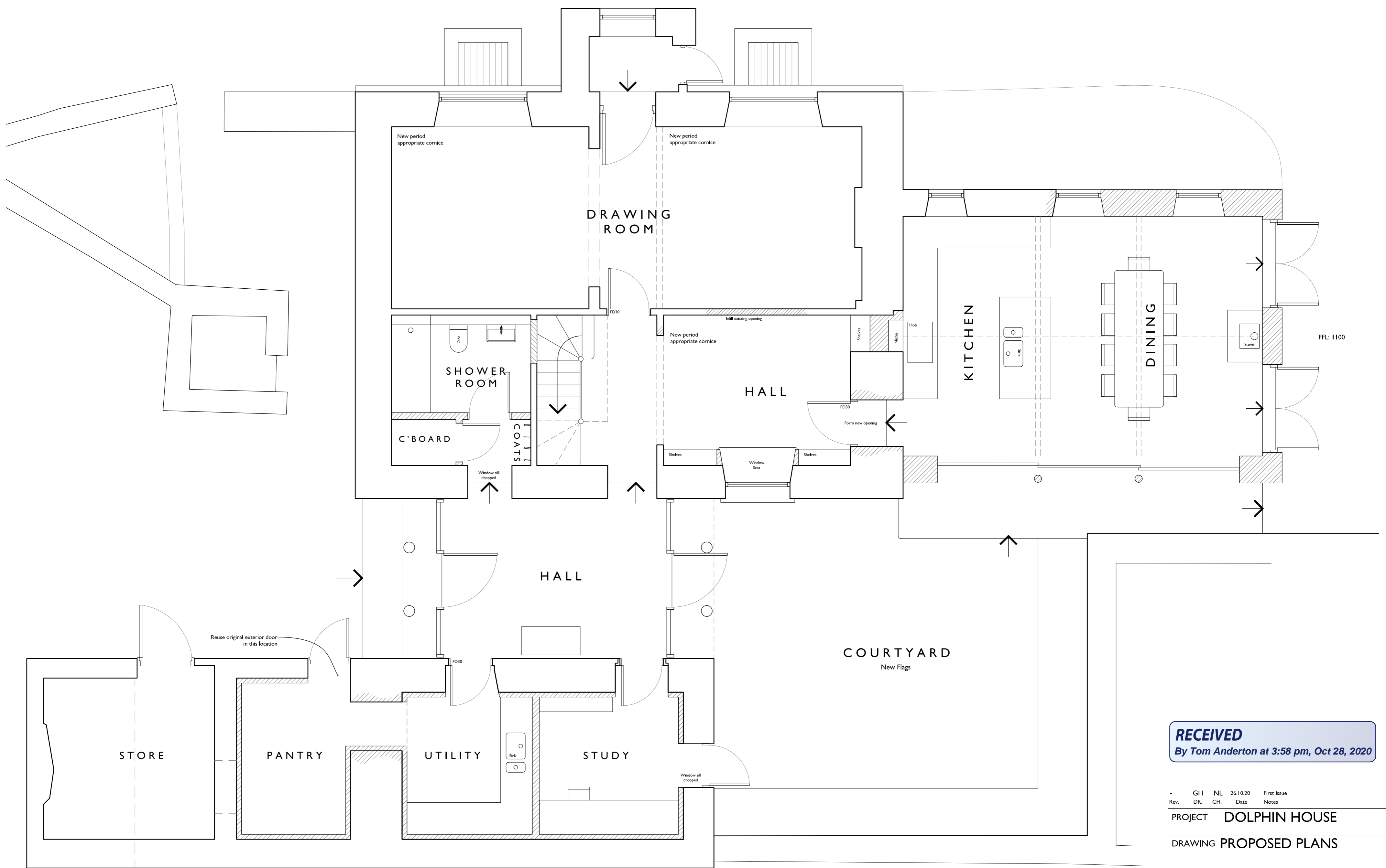

PROPOSED GROUND FLOOR PLAN

BASEMENT PLAN REMAINS UNCHANGED

RECEIVED
By Tom Anderton at 3:58 pm, Oct 28, 2020

Rev. GH NL 26.10.20 First Issue
DR. CH. Date Notes

PROJECT DOLPHIN HOUSE

DRAWING PROPOSED PLANS

DRAWING No. 4059_P011

SCALE 1:50 @ A1
1:100 @ A2 DATE: OCT 2020

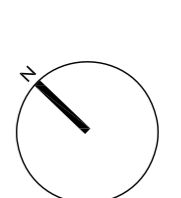

**llewellyn
harker
lowe**

home firm, gairdill way, hawthorn, VIC 3122
www.llewellynharker.com.au © llewellyn harker architects 2019
Do not scale from this drawing use figured dimensions only.

