

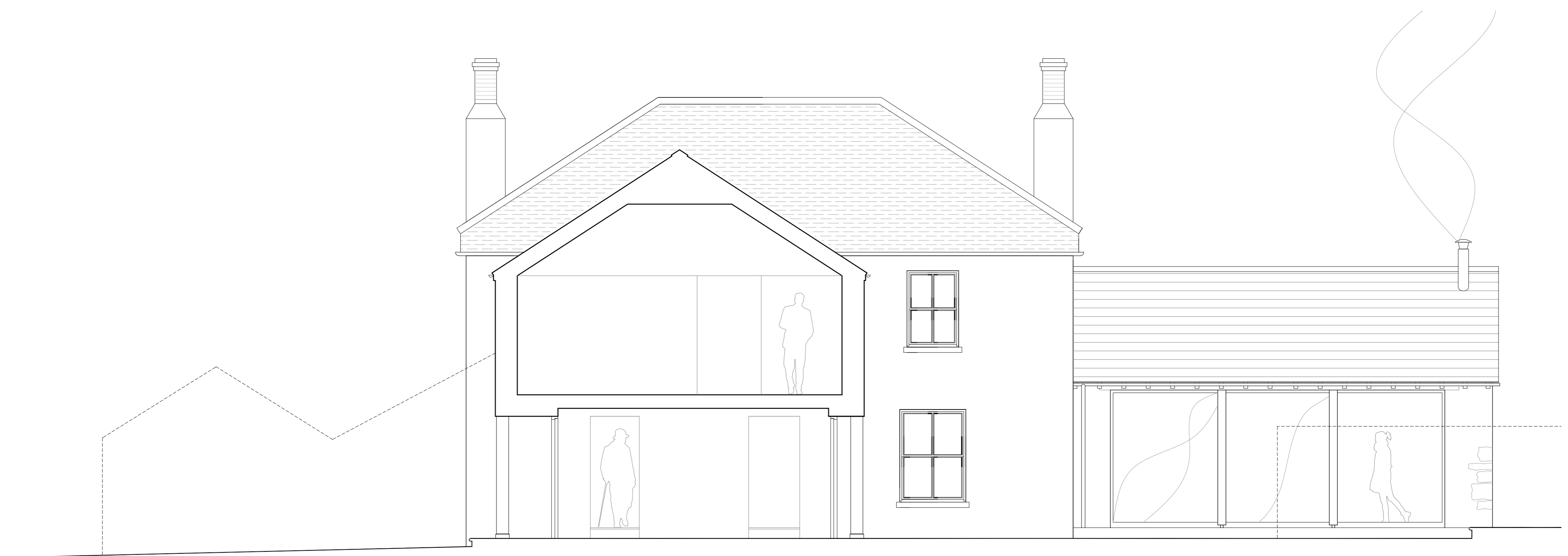

PROPOSED SECTION A-A

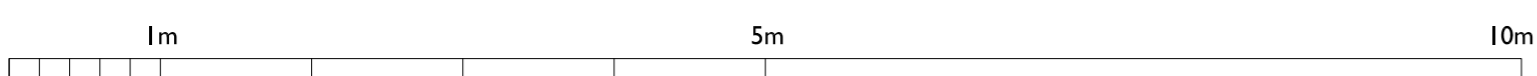

PROPOSED SECTION B - B



Rev.	SW	NL	26.05.20	First Issue
DR.	CH.	Date	Notes	

PROJECT **DOLPHIN HOUSE**

DRAWING **PROPOSED SECTIONS**

DRAWING No. **4059 013**

SCALE: 1:50 @ A1
1:100 @ A3

DATE: **MAY 2020**

**llewellyn
harker
lowe**

Home firms, east perpend, Shepton mallet, BA4 6TT
email: architects@llewellynharker.com © llewellyn harker architects 2019