

Owner Accommodation

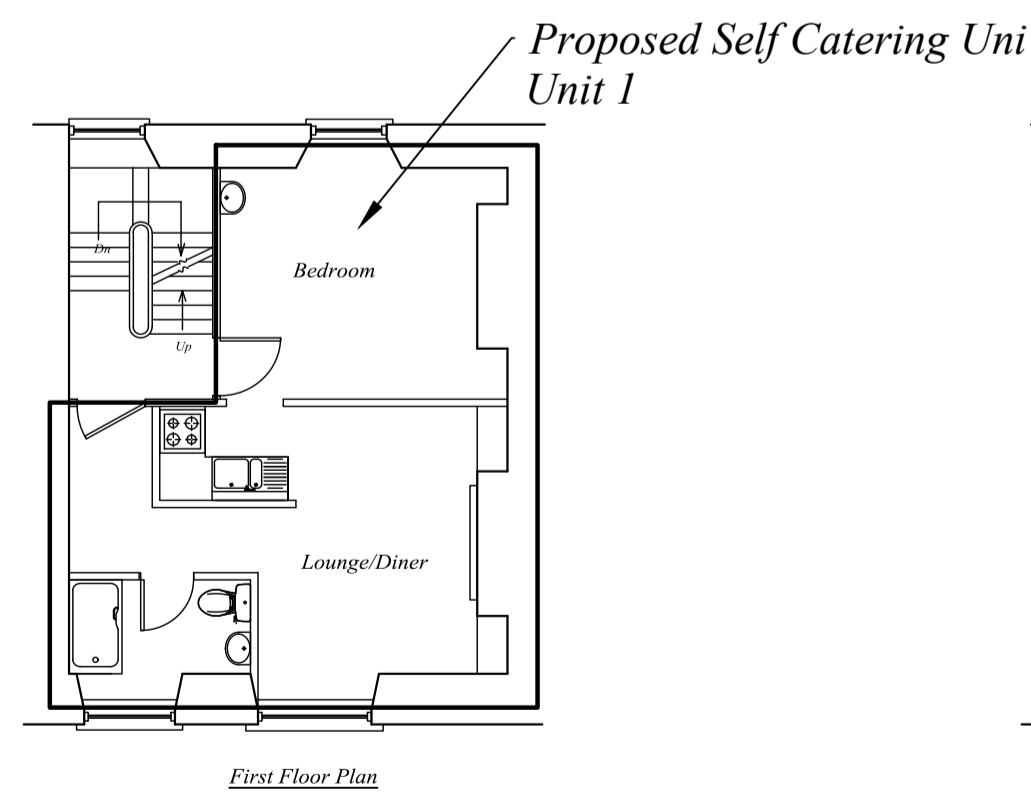

Proposed Self Catering Unit 1

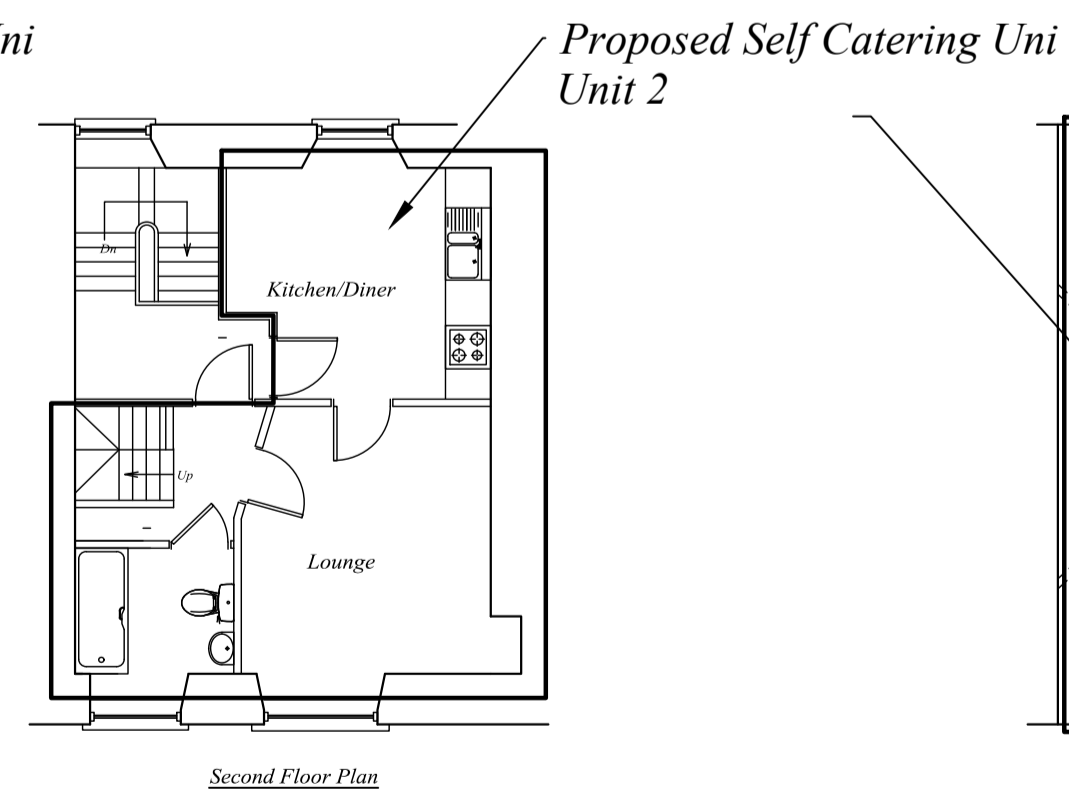

Proposed Self Catering Unit 2

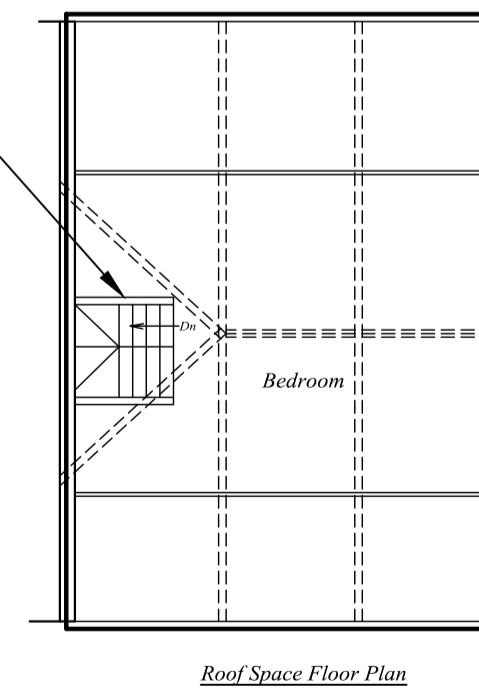

**RECEIVED**  
By Tom Anderton at 10:17 am, Nov 09, 2020

*Lynwood  
Guest House  
Church Street  
St. Mary's  
Isles of Scilly*

*Proposed Self  
Catering Units  
Floor Plan*

*Mr Mrs D Parr*

N.B.-No measurements to be scaled from this drawing unless specified. Whilst all efforts are made to insure accurate measurements Any discrepancies should be reported immediately to the architect.

Date - August 2019  
Amended - November 2020  
Scale - 1 : 100 @ A1

PAUL OSBORNE  
CARN THOMAS  
ST. MARY'S, ISLES of SCILLY.  
TR21 0PT Tel (01720) 423066  
Email: paul@sailsilly.com

**DP-PA-A2b**