

**RECEIVED**  
By A King at 10:00 am, Oct 09, 2020

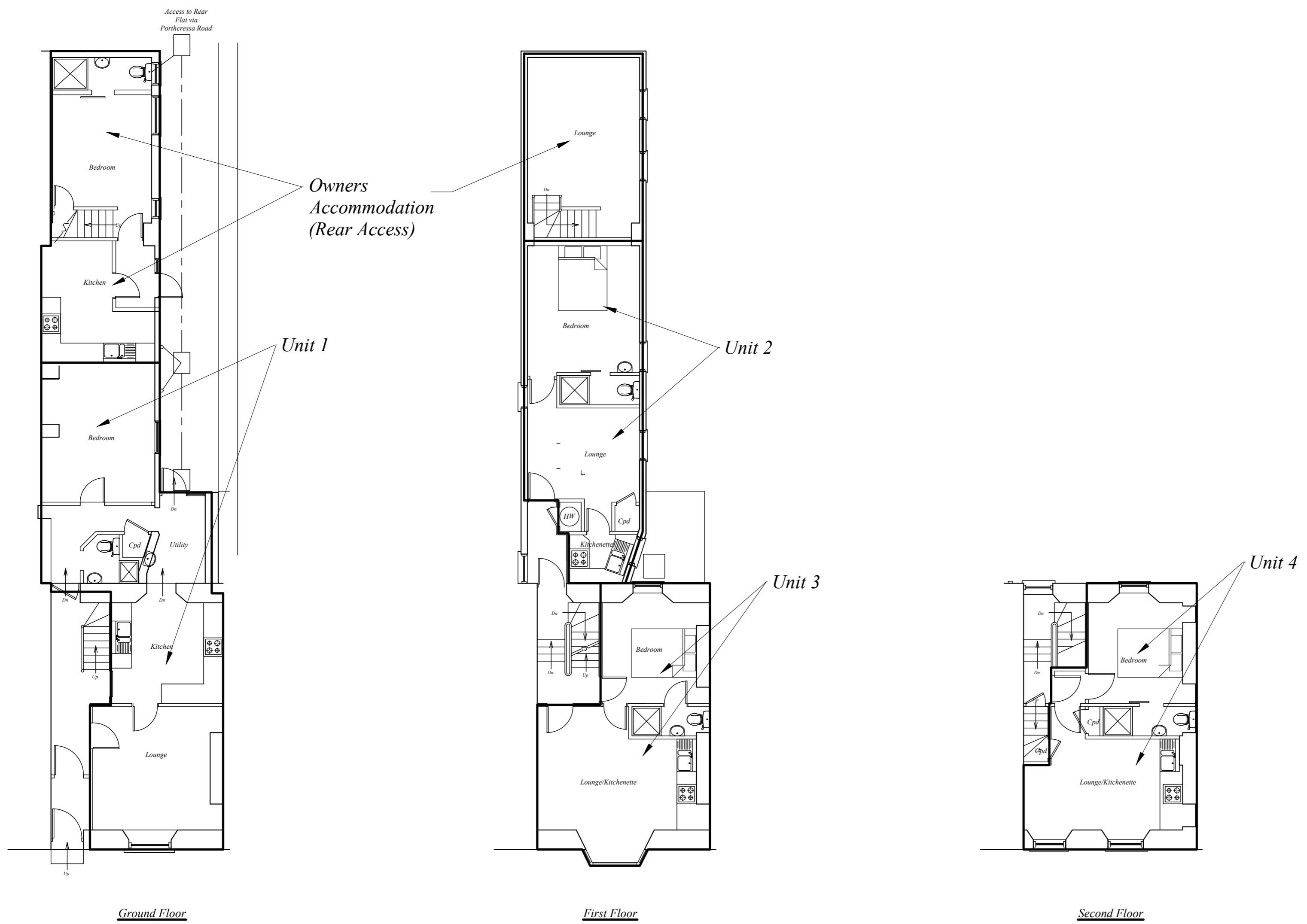

*Westford House Guest House  
Church Street  
St. Mary's  
Isles of Scilly*

*Proposed Floor Plan*

*Ms Jo Greenlaw*

**N.B.**-No measurements to be scaled from this drawing unless specified. Whilst all efforts are made to insure accurate measurements Any discrepancies should be reported immediately to the architect.  
© Copyright Paul Osborne

Date - Sept 2020  
Amended -  
Scale - 1 : 100 @ A2

PAUL OSBORNE  
CARN THOMAS  
ST. MARY'S, ISLES of SCILLY.  
TR21 0PT Tel (01720) 423066  
Email: paul@sailsilly.com

**WFH-PL-5a**