

**RECEIVED**

By Emma Kingwell at 8:35 am, Oct 14, 2020

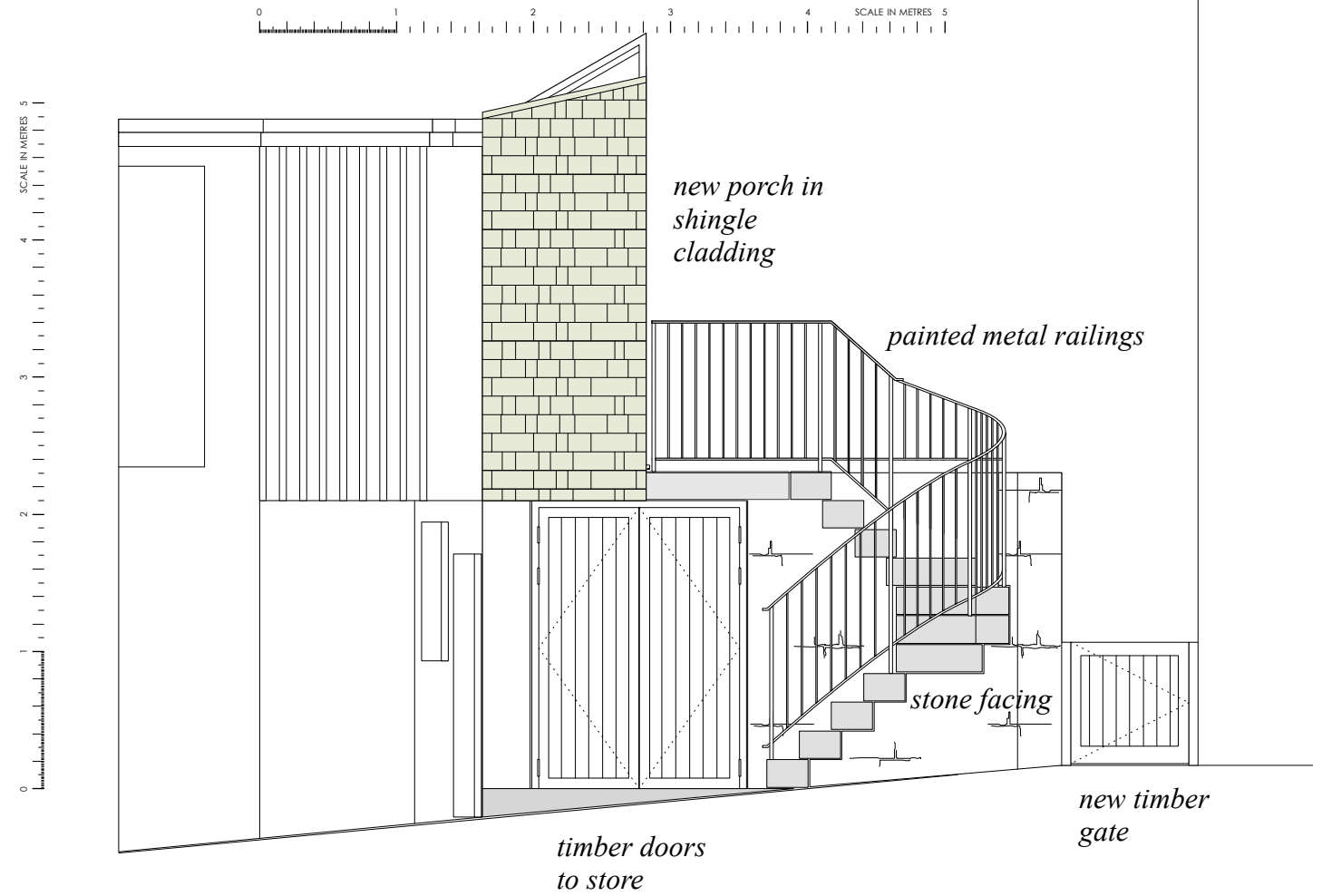

YARD ELEVATION

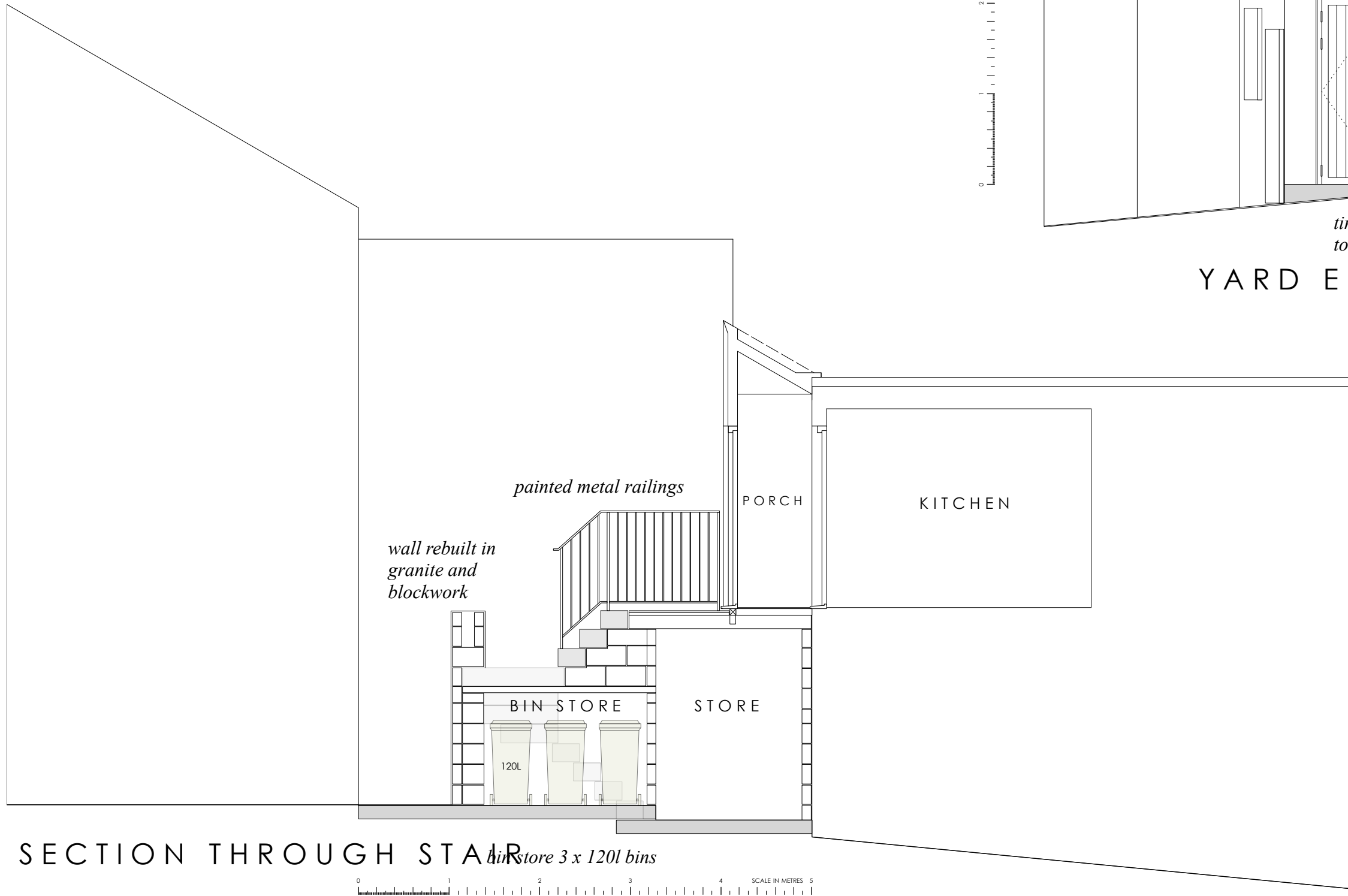

SECTION THROUGH STAIR

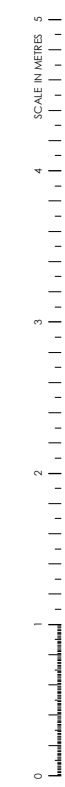

**TIDEWAY**

THE BANK, HUGH TOWN

EXISTING  
ELEVATION  
SECTION

DRAWING NO. TW06

DATE - OCT 2020

SCALE - 1:50 @ A3