

RECEIVED

By Emma Kingwell at 8:34 am, Oct 14, 2020

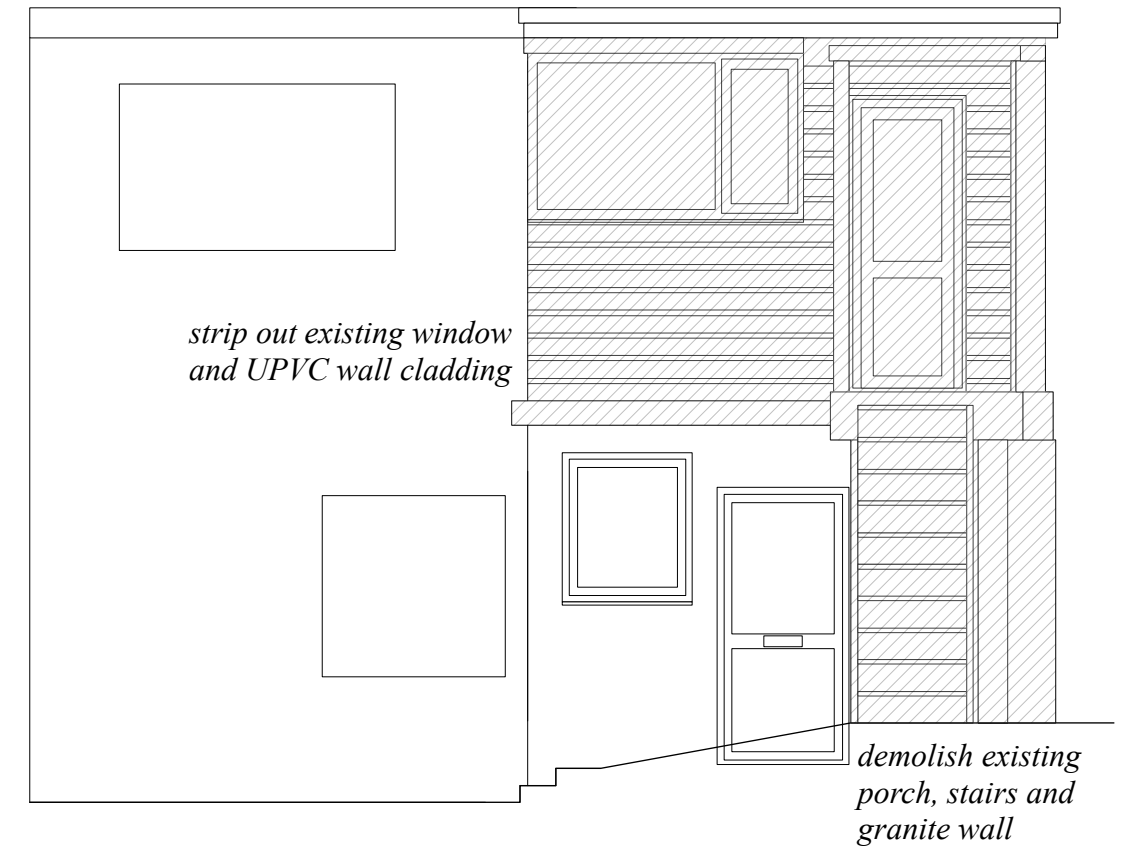

WEST FACING ELEVATION

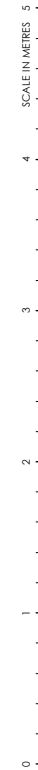
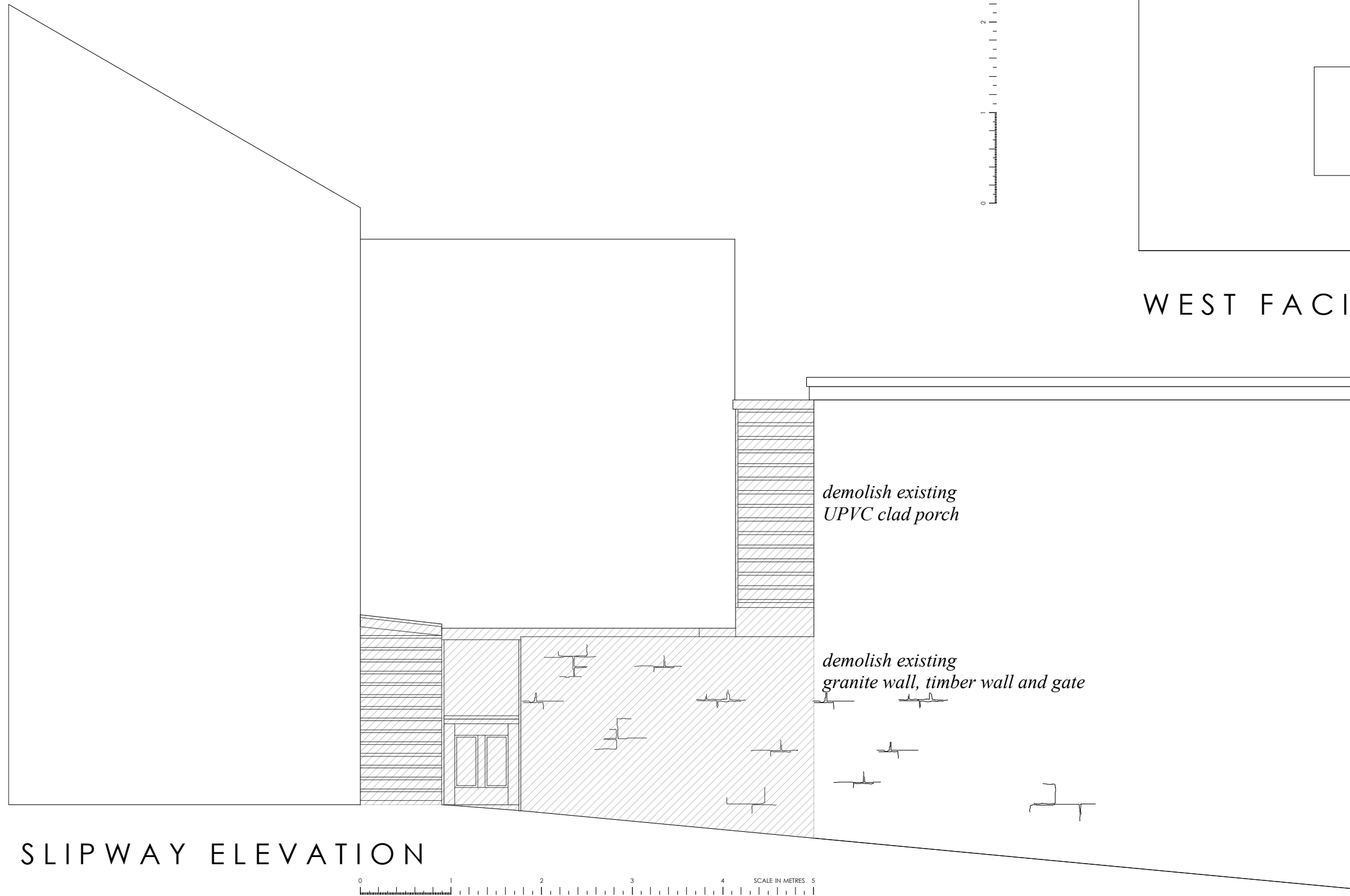

SLIPWAY ELEVATION



TIDEWAY

THE BANK, HUGH TOWN

EXISTING ELEVATIONS

DRAWING NO. TW03

DATE - OCT 2020

SCALE - 1:50 @ A3