

**RECEIVED**  
 By Tom Anderton at 2:09 pm, Dec 23, 2020

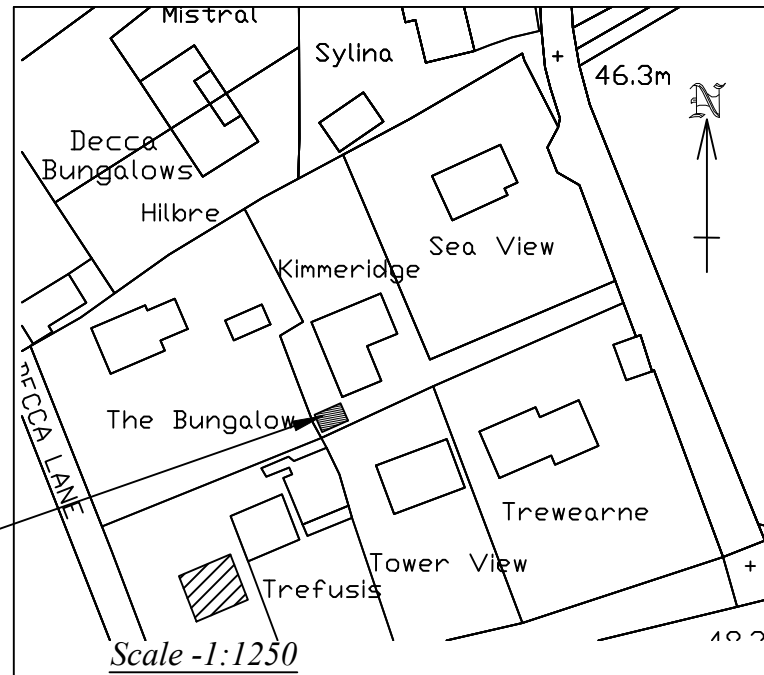
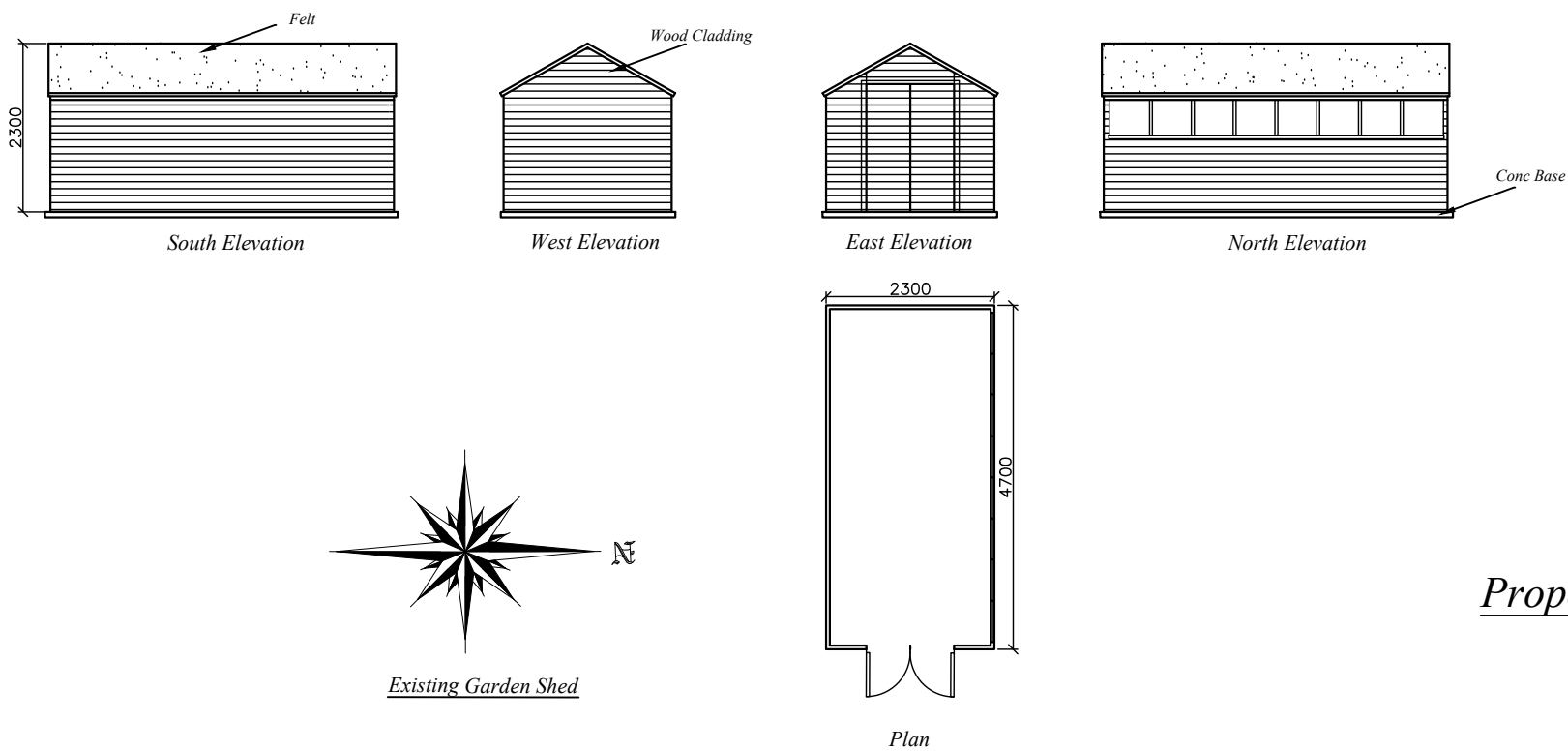

'Kimmeridge'  
 McFarlands Down  
 Telegraph  
 St. Mary's  
 Isles of Scilly

Existing Shed and Proposed Store

Mr Mrs C Evans

*N.B.*-No measurements to be scaled from this drawing unless specified. Whilst all efforts are made to insure accurate measurements Any discrepancies should be reported immediately to the architect.

Date - November 2020  
 Amended - ?ruary 200?  
 Scale - 1 : 100 & 1:1250 @ A3

PAUL OSBORNE  
 CARN THOMAS  
 ST. MARY'S, ISLES of SCILLY.  
 TR21 0PT Tel (01720) 423066  
 Email: scillyoz@me.com

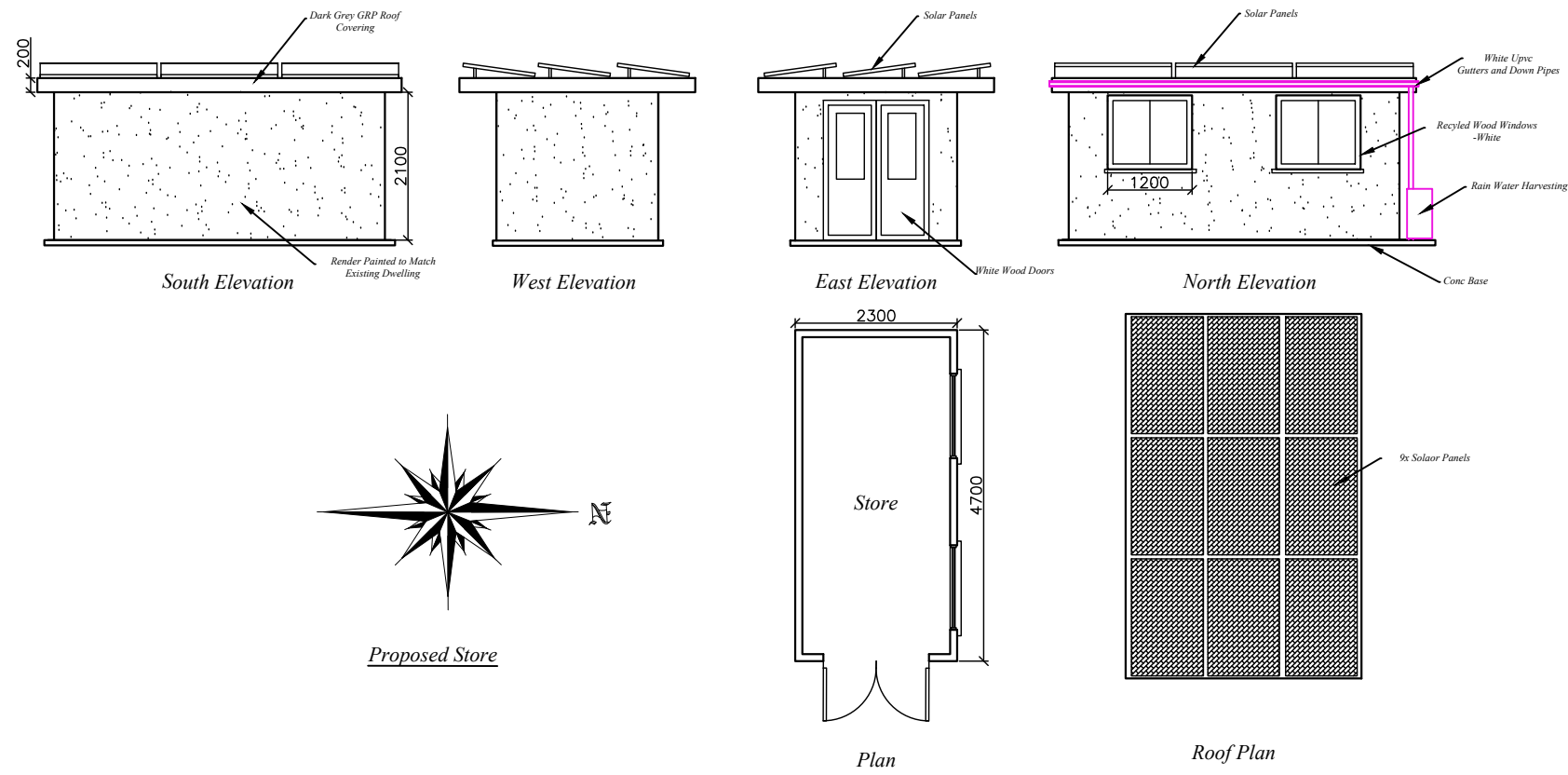

**CE-PS-3a**