

### Existing Plans & Elevations 1:100

### Proposed Plans & Elevations 1:100

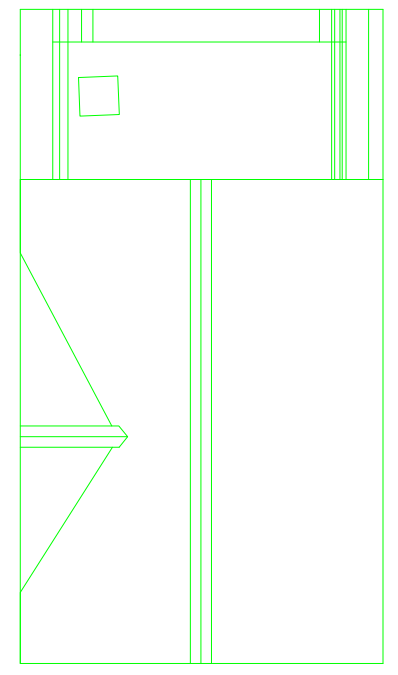

Roof Plan

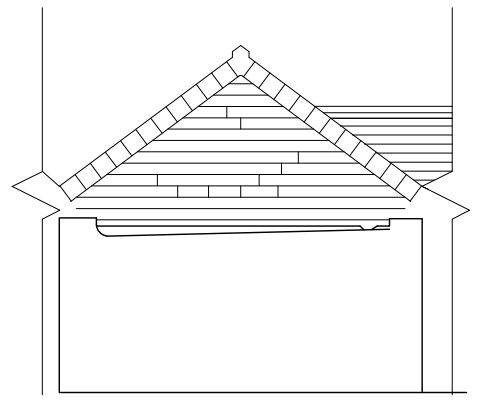

North Elevation

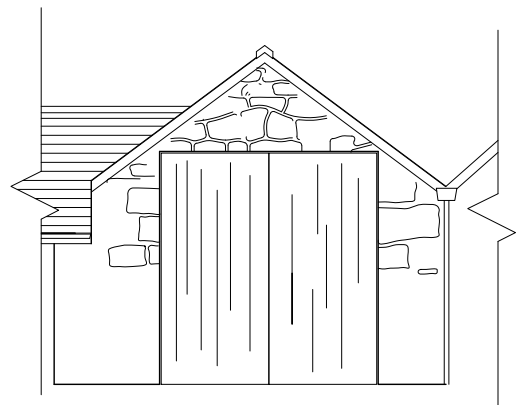

South Elevation

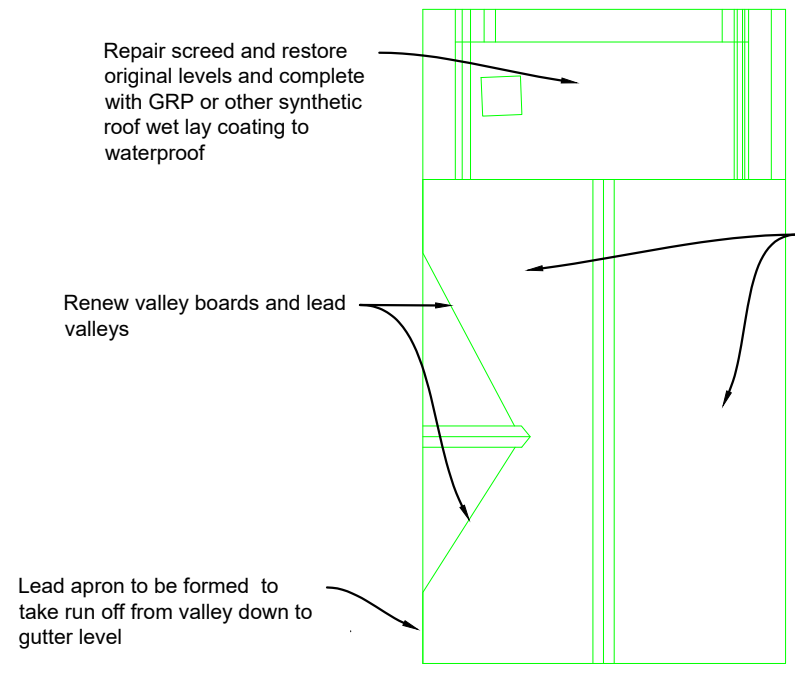

Roof Plan

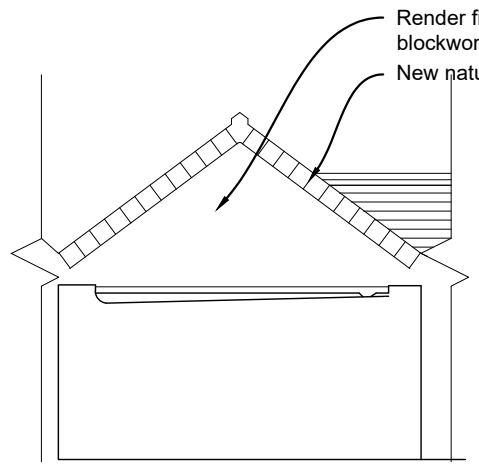

North Elevation

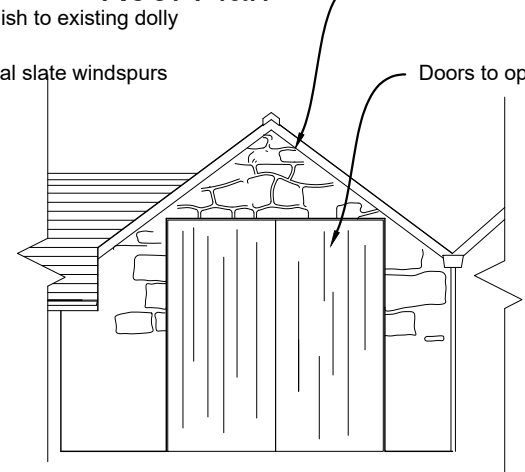

South Elevation

Repair screed and restore original levels and complete with GRP or other synthetic roof wet lay coating to waterproof

Renew valley boards and lead valleys

Lead apron to be formed to take run off from valley down to gutter level

New natural slate covering on timber battens and a sarking board and roofing membrane over new timber roof structure

New barge boards

Doors to open outwards

REVISION	AMENDMENT	INITIALS	DATE

PROJECT  
The Harbour Store  
St Mary's Quay

DRAWING TITLE  
Re-roofing  
Existing and Proposed Plans and Elevations



**DUCHY of CORNWALL**  
ST MARY'S ISLES OF SCILLY TR21 0LS  
Telephone: (01720) 422508 E-mail: ndean@duchyofcornwall.org

SCALE 1:100/500/2500@A3	DRAWN BY ND	DRAWING NO. ND	REV. 0
DATE 14.01.2021	CHECKED BY ND	10/9002-P1	

© This drawing is copyright. Crown copyright and database rights 2017. Ordnance Survey Licence No 100023148. All materials and workmanship to comply with the current British Standards and codes of practice. Contractors to check ALL dimensions. Work from figured dimensions ONLY. Report ANY discrepancy to Architect or Surveyor before proceeding. IF IN ANY DOUBT ASK