

North East Elevation

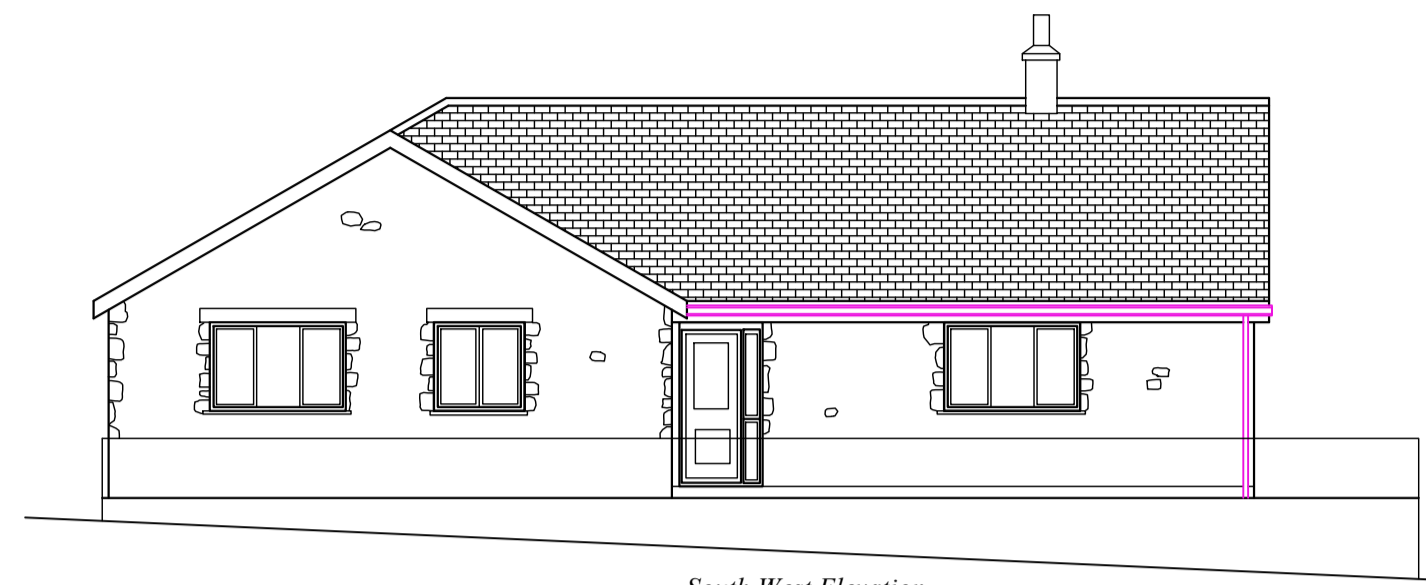

South West Elevation

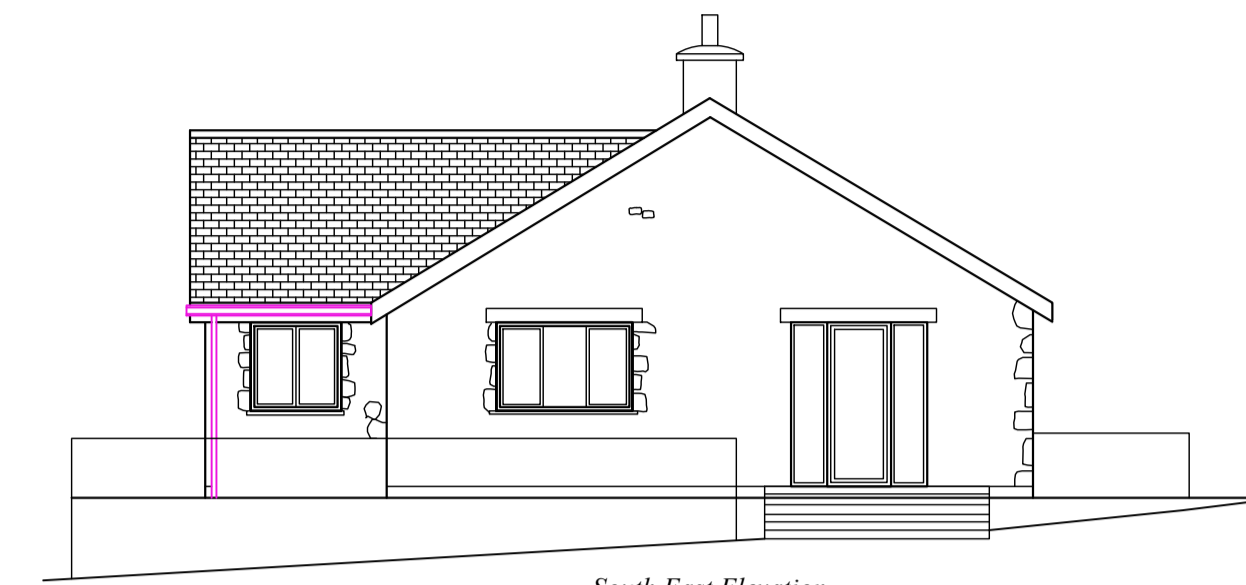

South East Elevation

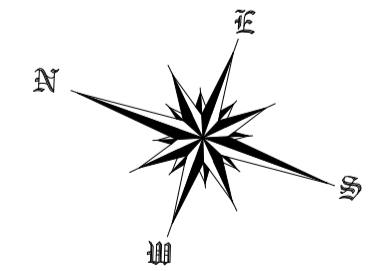
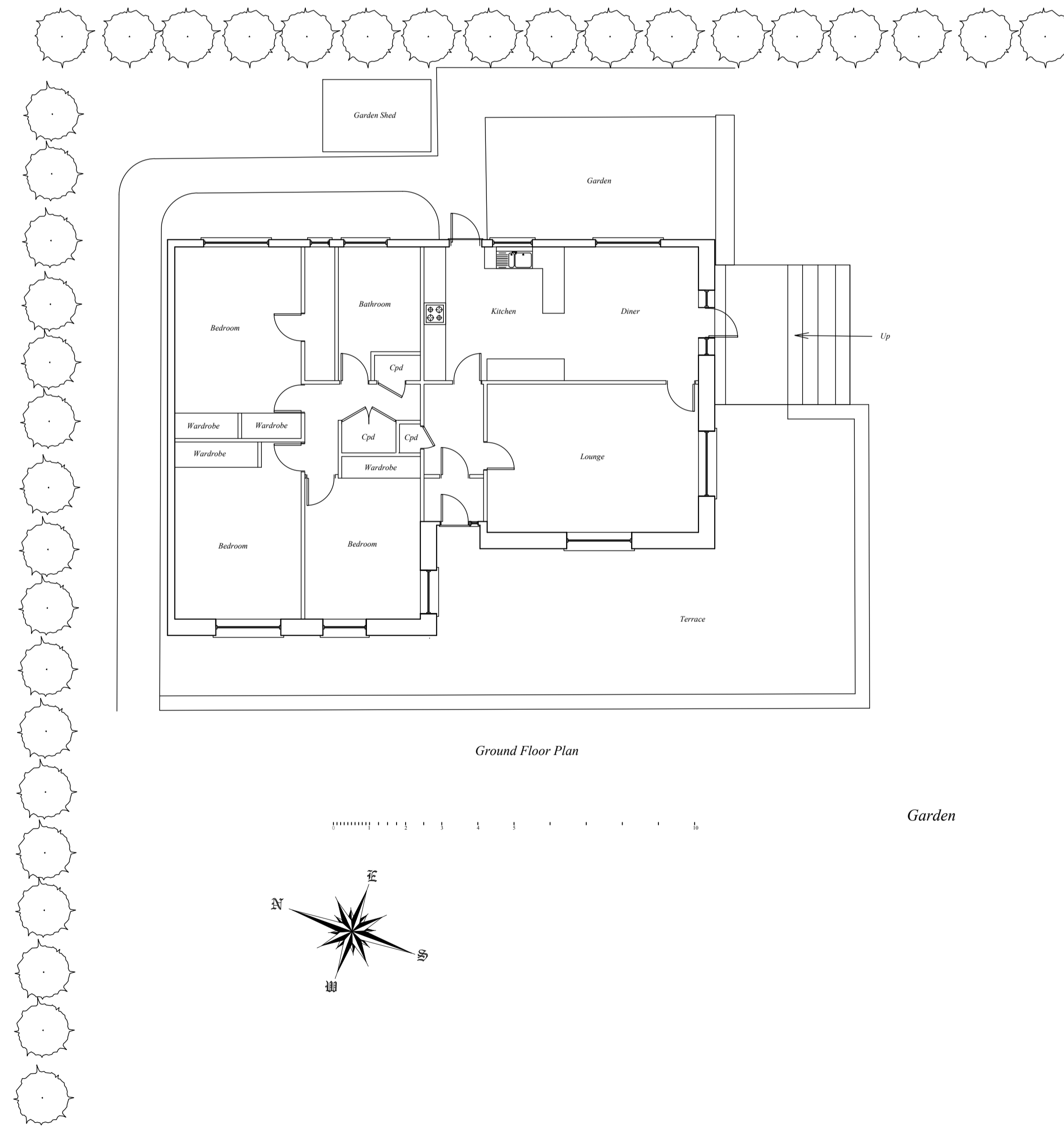

Carn Tagre
Higher Town
St. Martin's
Isles of Scilly

Existing Building

Mr Mrs W Hensleigh

RECEIVED
By Tom Anderton at 3:09 pm, Feb 01, 2021

N.B.-No measurements to be scaled from this drawing unless specified. Whilst all efforts are made to insure accurate measurements. Any discrepancies should be reported immediately to the architect.

Date - December 2020
Amended -
Scale - 1 : 100 @ A1

PAUL OSBORNE
CARN THOMAS
ST. MARY'S, ISLES of SCILLY.
TR21 0PT Tel (01720) 423066
Email: scillyoz@me.com

CT-EB-1a