

RECEIVED

By Emma Kingwell at 7:06 am, Mar 10, 2021

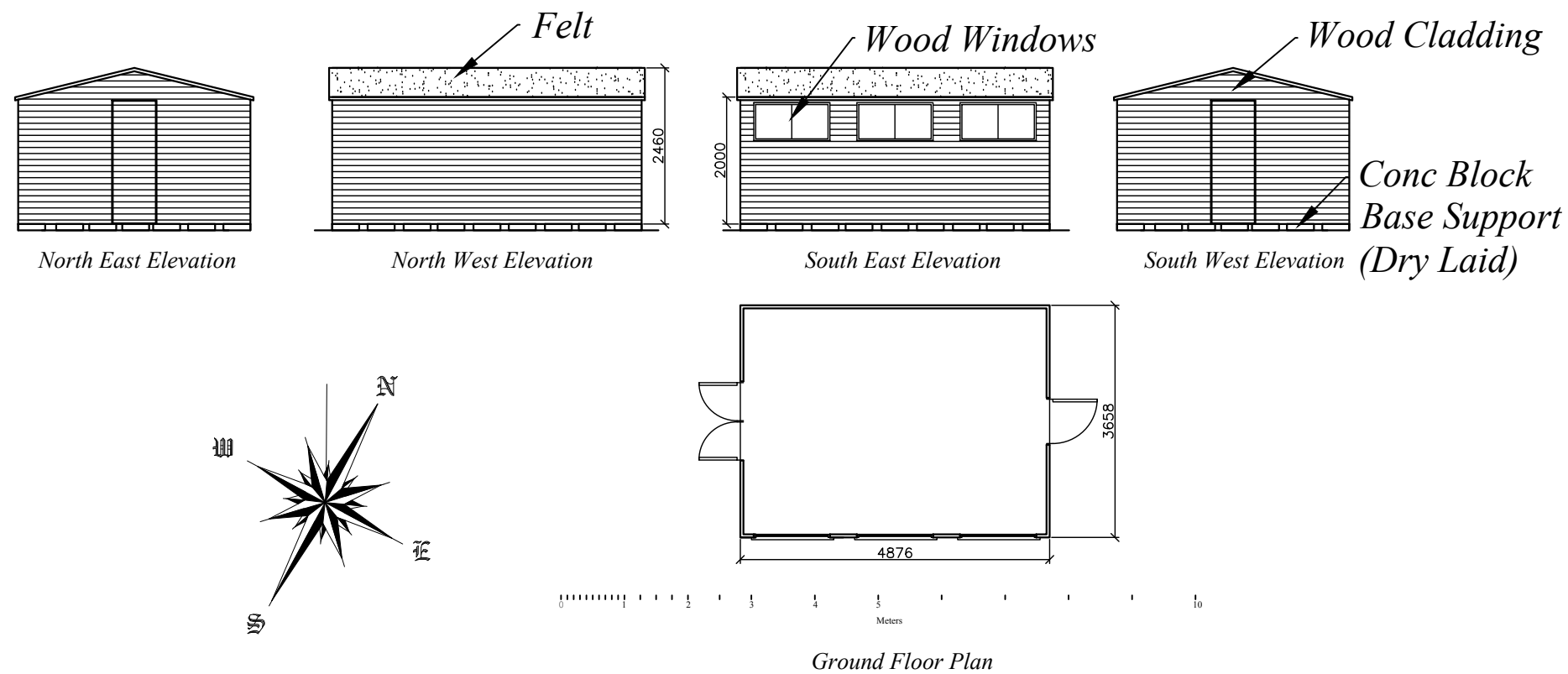

*Land at
'Melledgan'
Prothcressa
St. Mary's
Isles of Scilly*

*Amended
Proposed Storage
Shed*

Mr M Trenear

***N.B.**-No measurements to be scaled from this drawing unless specified. Whilst all efforts are made to insure accurate measurements Any discrepancies should be reported immediately to the architect.*

© Copyright Paul Osborne

*Date - February 2021
Amended -
Scale - 1 : 100 @ A3*

*PAUL OSBORNE
CARN THOMAS
ST. MARY'S, ISLES of SCILLY.
TR21 OPT Tel (01720) 423066
Email: scillyoz@me.com*

MT-PS-2a