

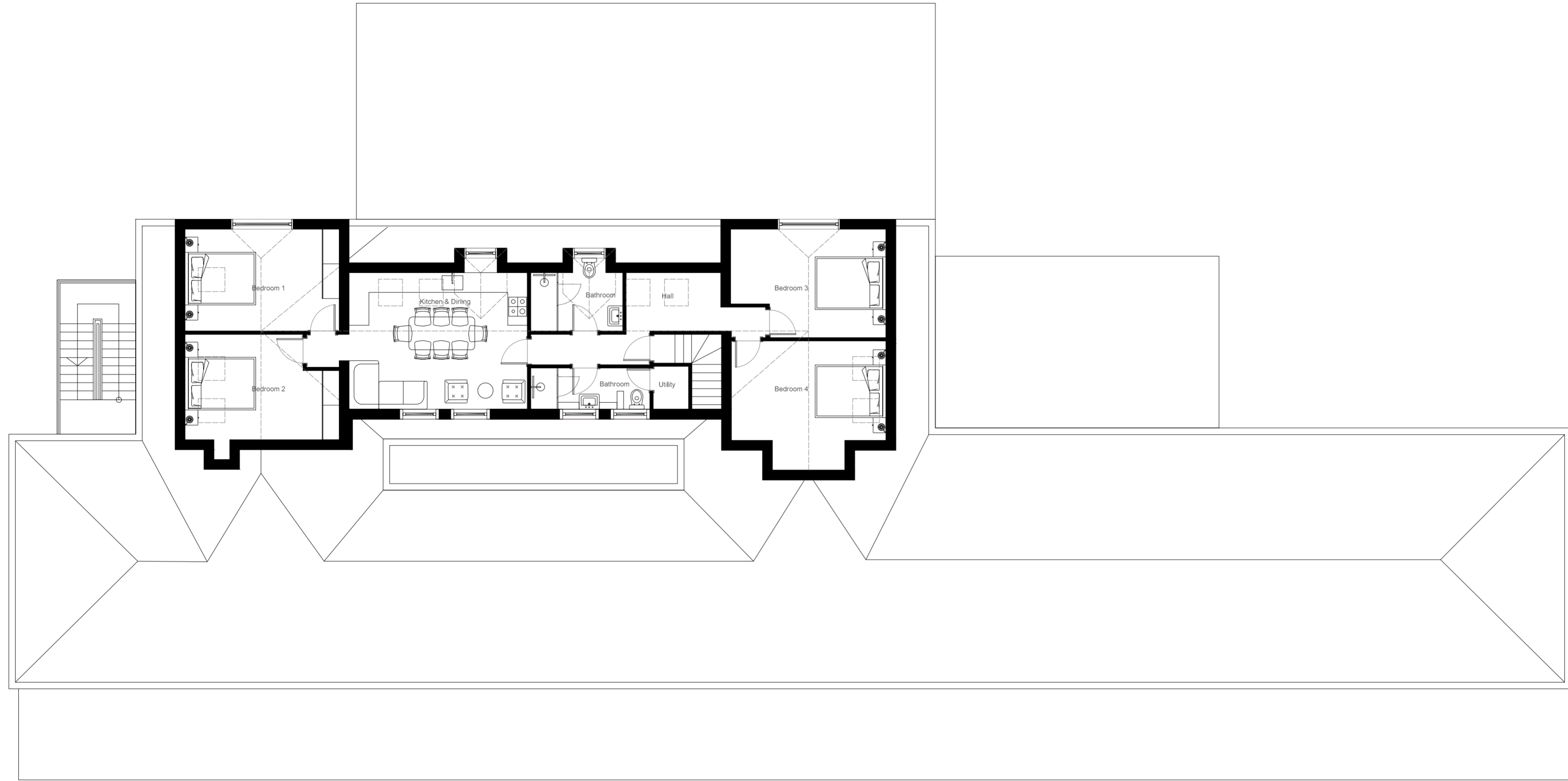

Any dimensions shown should be checked on site and discrepancies reported to the Architect prior to construction.  
 Designs are not coordinated with engineer projects.  
 Scale at risk.  
 © DGA Ltd.

**Notes:**

1. All interior doors will be replaced with FD60 - 60 min fire doors.
2. The existing velux in the Bedrom #2 window will be replaced with fire escape window .
3. Additional fire detectors will be added to the new bedrooms and where needed.



Proposed Second Floor Plan

**RECEIVED**  
 By Tom Anderton at 5:41 pm, Mar 22, 2021

**DGA**

DILA GOKALP  
 ARCHITECTURE  
 & INTERIORS LTD.

51 Kyrle Rd. SW11 6BB  
 London UK  
 078573 6781

dg@dilagokalp.com  
 www.dilagokalp.com

Drawing Name  
 Proposed Second Floor Plan

Project Address  
 Duchy of Cornwall

Scale	Date
1/100 at A2	10.03.2021

Drawing No.  
 04\_00107

Revision	Note

