



SOUTH



NORTH

WESTWARD LEDGE
CHURCH ROAD
ST. MARYS

MR & MRS R. JACKMAN:

EXISTING RIDGE
HEIGHT

RECEIVED
11 OCT 2021
THE COUNCIL OF
THE ISLES OF SCILLY

DATE - 8TH OCTOBER 2021
SCALE - 1 : 100

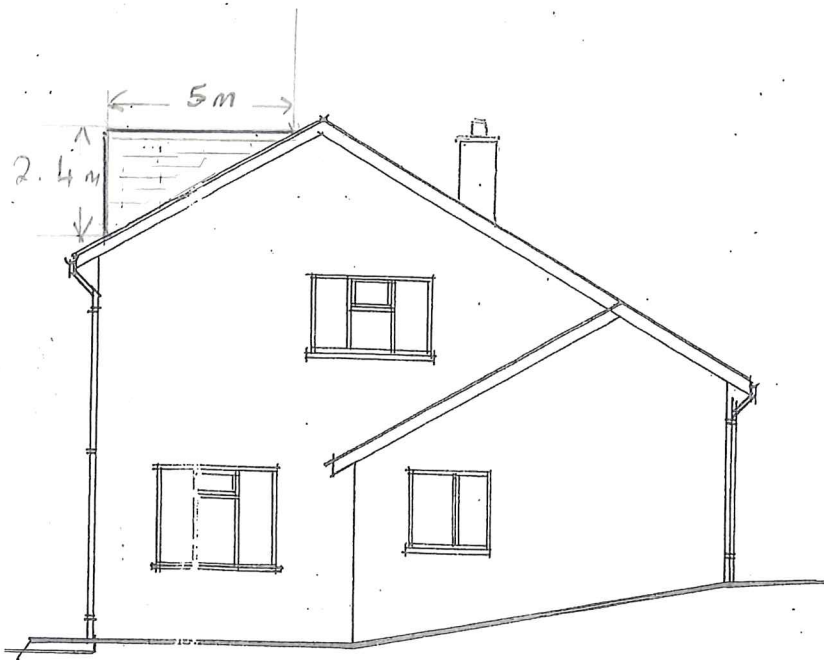

SOUTH

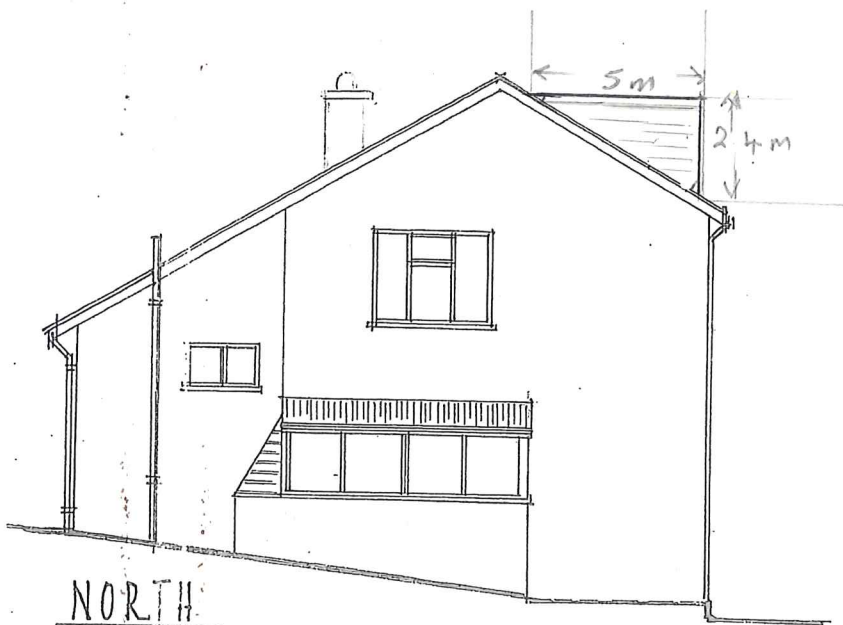

NORTH

WESTWARD LEDGE
CHURCH ROAD
ST. MARYS

MR & MRS R. JACKMAN

PROPOSED RIDGE
HEIGHT. FRONT
FACE OF DORMER ONE
METER UP FROM BOTTOM
OF LEAF SLATES.
RIDGE OF DORMER
ONE METER DOWN
FROM RIDGE OF
MAIN ROOF. NO
OTHER ALTERATIONS
TO MAIN RIDGE

DATE 8th OCTOBER 2021

SCALE - 1:100

WESTWARD LEDGE
CHURCH ROAD
St. MARYS

MR & MRS R. JACKMAN

EXISTING FLOORS

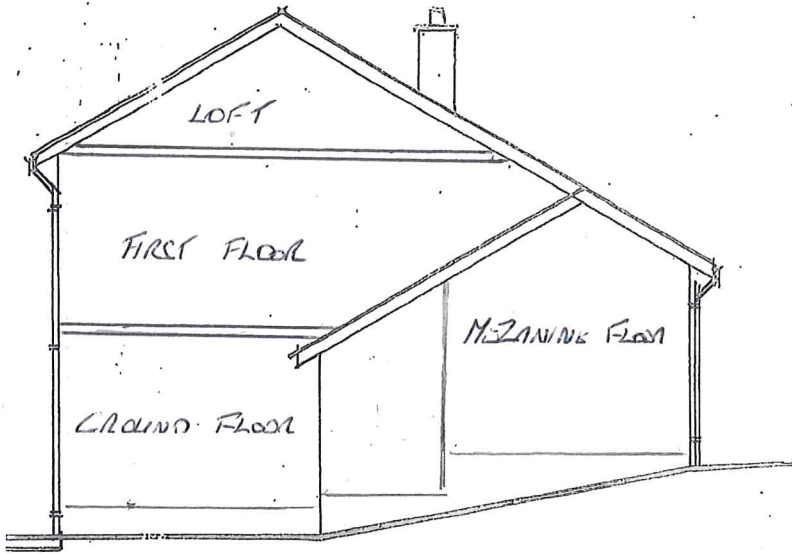

SOUTH

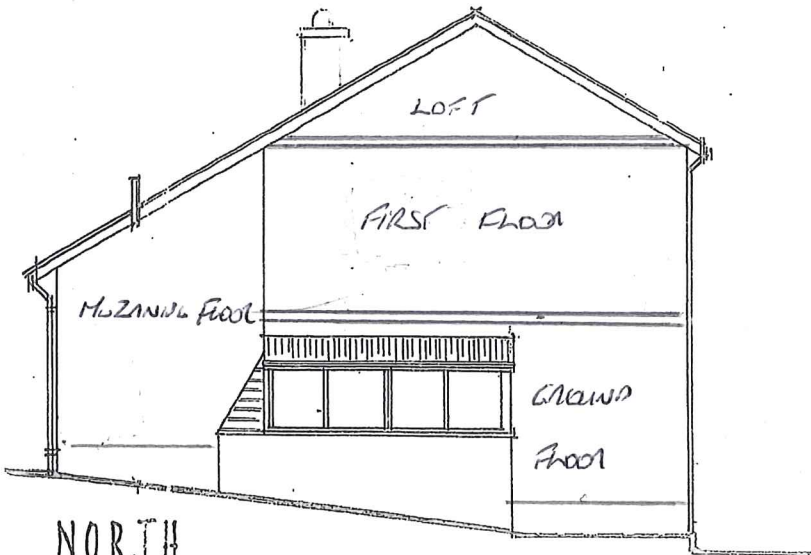

NORTH

DATE - 8TH OCTOBER 2021

SCALE - 1 : 100

WESTWARD LEDGE
CHURCH ROAD
St. MARYS

MR & MRS R. JACKMAN:

PROPOSED FLOORS

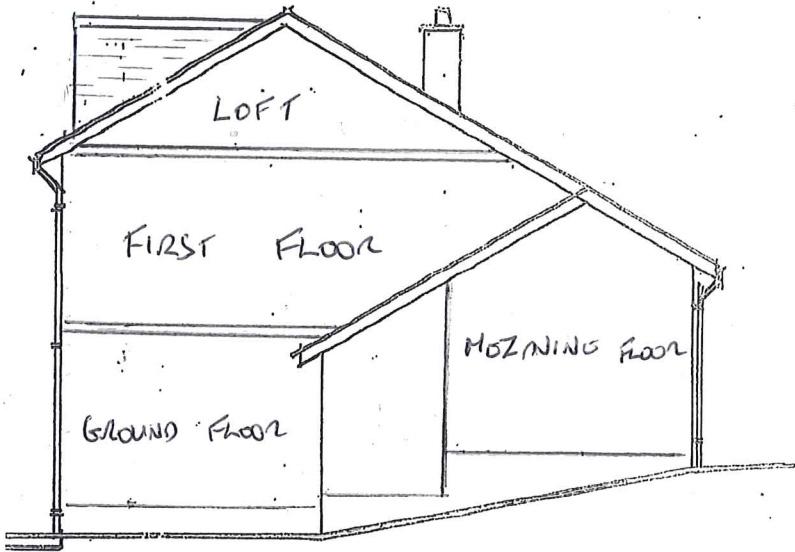

SOUTH

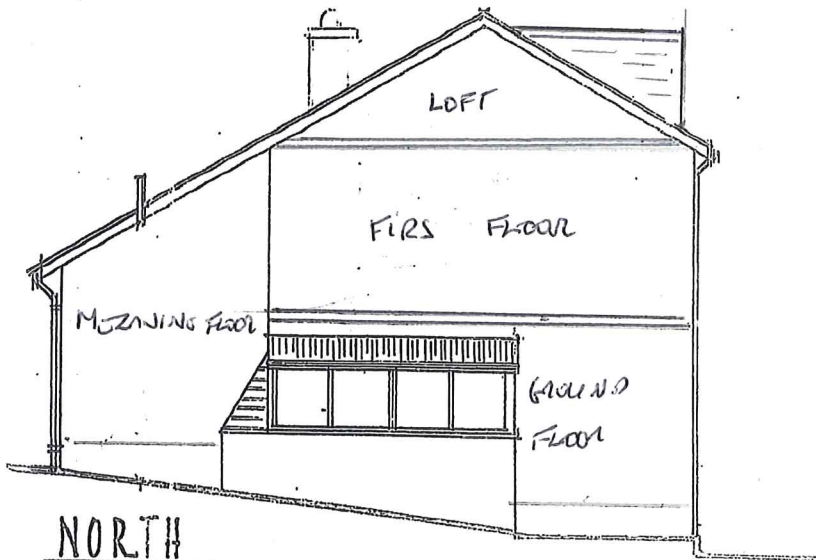

NORTH

DATE - 8TH OCTOBER 2021.

SCALE - 1 : 100