

Ray Jackman  
Westward Ledge  
Church Road  
St Marys  
Isles of Scilly  
TR21 0NA

Lisa Walton  
Chief Planning Officer  
Council of the Isles of Scilly  
Town Hall  
St Marys TR21 OLW

28<sup>TH</sup> October 2021



Dear Mrs Walton

RE - P/21054/HH

Thank you for your letter of 25<sup>th</sup> October 2021.

With regard to the dimensions, I had read the scale wrong, but have now placed the correct figures on the drawings, enclosed (1). Subject to planning approval, a more comprehensive set of drawings would be submitted for the construction of the dormers to NHBC standards for building regulation approval.

You may recall there was also another option drawn up for the dormers, with the same dimensions, but to be lower, and start at the eaves. I enclose these drawings for your consideration (2), and this option resembles more to the suggestion put forward by yourself.

I once again confirm that there is no intention in this application for development for habitable purposes, and a condition to that effect could be placed on any approval. In the third paragraph of your letter, you refer to proposed dormer windows, which is of course incorrect, as they are not windows, as there is no glazing. There is also, no intention to raise the roof height.

Yours sincerely

  
R T JACKMAN

WESTWARD LEDGE  
CHURCH ROAD  
ST. MARYS

MR. & MRS. R. JACKMAN



SOUTH

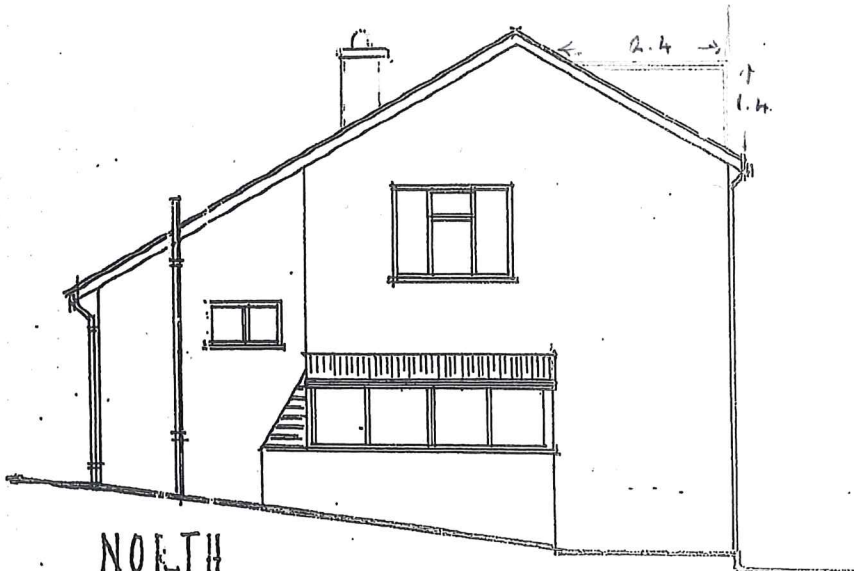

NORTH

DATE - 28th Oct 1921

SCALE - 1 : 100

R. J. JACKMAN  
WESTWARD LEDGE  
ST. MARYS  
ISLES OF ST. MARY  
TRINIDAD

R. J. (1)

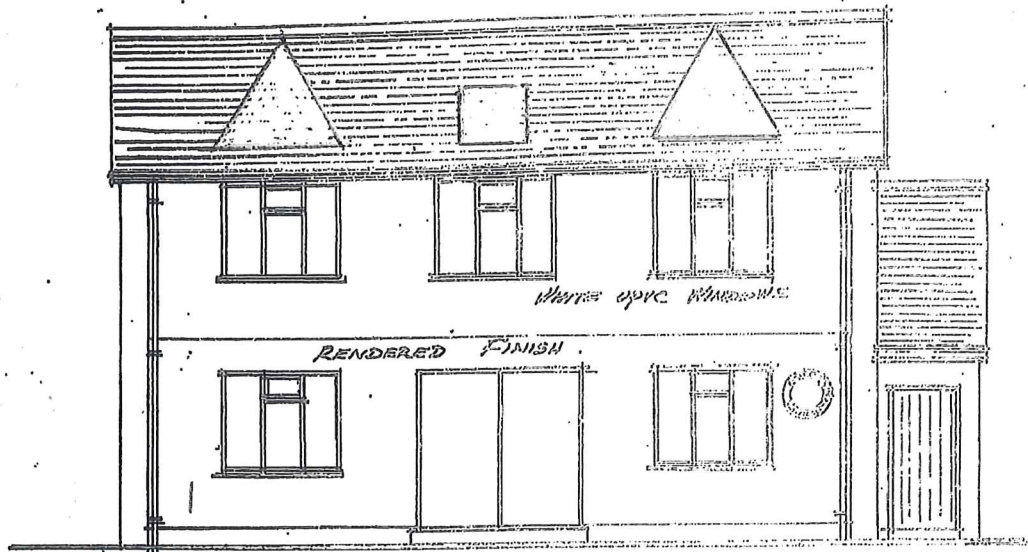

FRONT ELEVATION

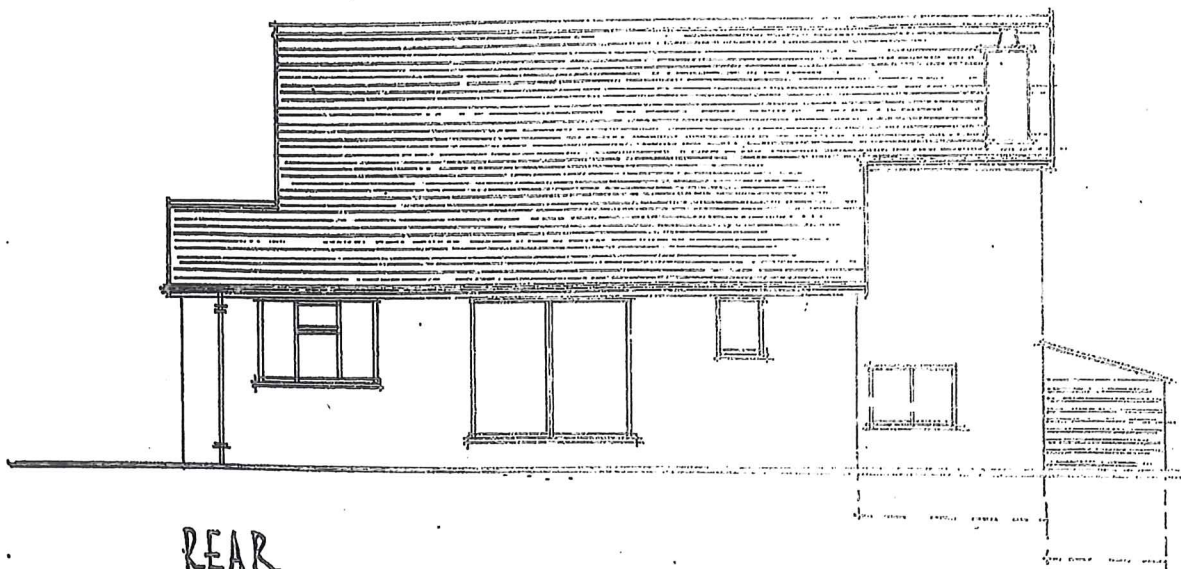

REAR

R.P.J. (1)

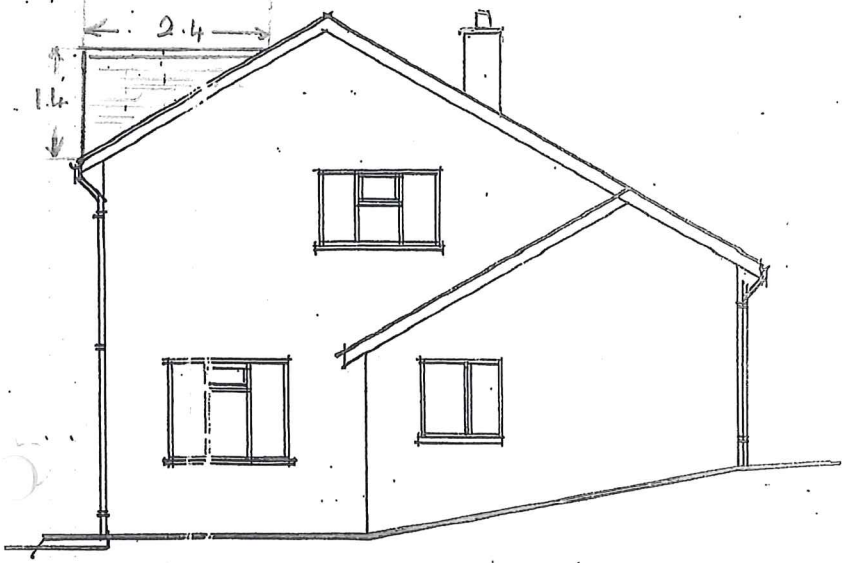

SOUTH

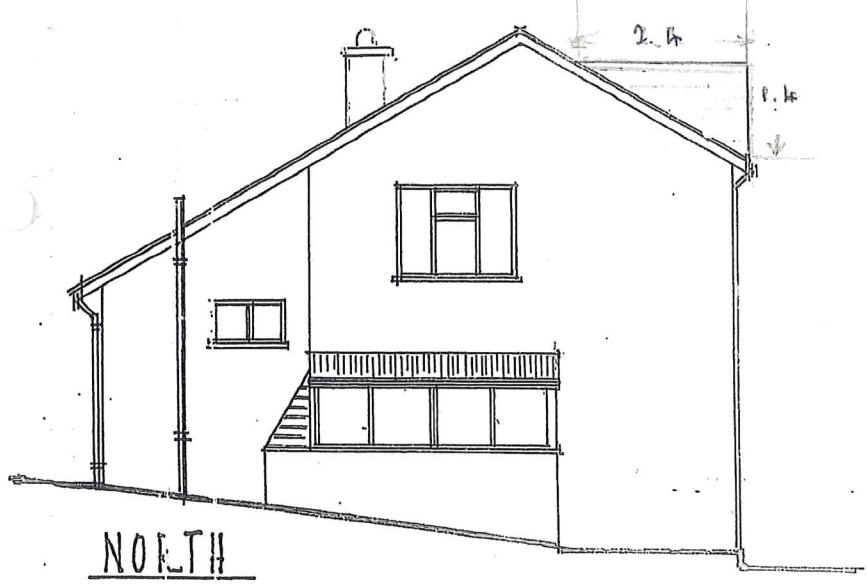

NORTH

WESTWARD LEDGE  
 CHURCH ROAD  
 ST. MARYS

MR & MRS R. JACKMAN:

DATE - 28<sup>th</sup> OCT. 2021  
 SCALE - 1 : 100

R. J. JACKMAN  
 WESTWARD LEDGE  
 ST. MARYS  
 15155 OF SUMMIT  
 TRIST CWA

R. J. (2)

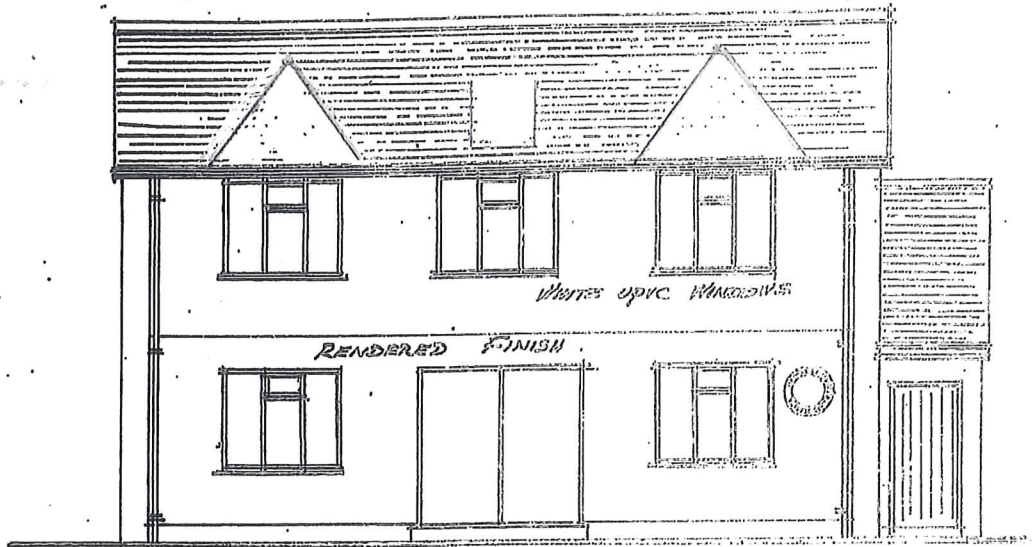

FRONT ELEVATION

