

RECEIVED

By Emma Kingwell at 3:00 pm, Jul 05, 2021

WESTWARD LEDGE
CHURCH ROAD
St. MARYS

MR & MRS R. JACKMAN

EXISTING ELEVATIONS

DATE - 28th June 2021

SCALE - 1 : 100

R. JACKMAN
WESTWARD LEDGE
ST. MARYS
ISHLES OF SCILLY
TR21 ONA

RTU 1

EXISTING

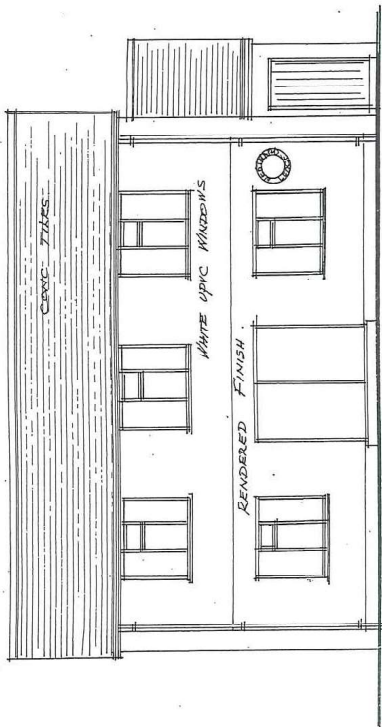

FRONT ELEVATION

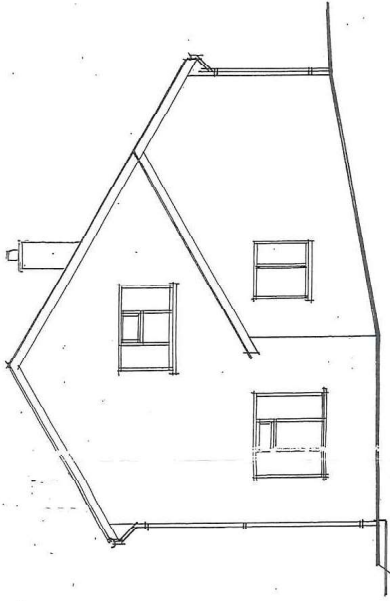

SOUTH

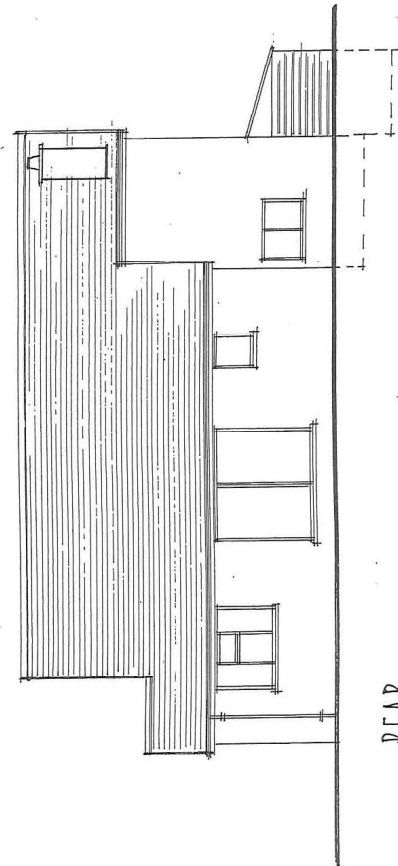

REAR

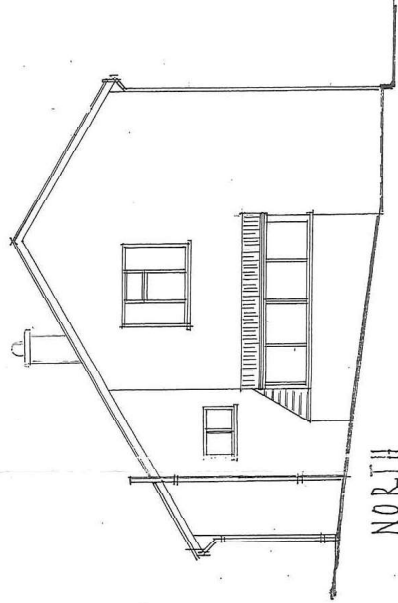

NORTH